

**Second Review of Scottish Parliament Boundaries
Further Proposals or Final Recommendations - Constituency Names and
designations**

Action required

1. The Commission is invited to agree: -
 - (i) the names and designation for constituencies, within its constituency grouping of Argyll and Bute, East Dunbartonshire, Falkirk, North Lanarkshire, South Lanarkshire, West Dunbartonshire and West Lothian Council areas.
 - (ii) the designation for all other constituencies.

Background

2. The Commission agreed constituency names for all areas at its meeting of 23 July 2024, except those subject to the Falkirk local inquiry held on 22 August 2024, see Appendix A.
3. The Assistant Commissioner's Report, transcript from the Falkirk local inquiry and maps of alternative constituency boundaries are available in Paper 126 - Second Review - Argyll and Bute, East Dunbartonshire, Falkirk, North Lanarkshire, South Lanarkshire, West Dunbartonshire and West Lothian Council areas.
4. The Assistant Commissioner also highlighted in her report that the proposed names of the new constituencies (Falkirk North; Linlithgow and Falkirk South; Cumbernauld and Kilsyth) are not representative and cause confusion.
5. During the consultation on Revised Proposals for constituencies the Commission consulted on 17 constituencies within the Argyll and Bute, East Dunbartonshire, Falkirk, North Lanarkshire, South Lanarkshire, West Dunbartonshire and West Lothian Council areas.
6. Of those 17 constituencies, 12 constituency boundaries were unchanged or had minor changes to their boundaries. These included: Argyll and Bute; Airdrie; Clydebank and Milngavie; Clydesdale; Coatbridge and Chryston; Dumbarton; East Kilbride; Hamilton, Larkhall and Stonehouse; Motherwell and Wishaw; Rutherglen; Strathkelvin and Bearsden; and Uddingston and Bellshill. The existing Airdrie and Shotts constituency was renamed Airdrie to differentiate it from the UK Parliament constituency with the same name.
7. The remaining constituencies were renamed: Bathgate; Falkirk North; Linlithgow and Falkirk South; and Livingston and Breich Valley. Although its boundary was amended the Commission retained a constituency named Cumbernauld and Kilsyth.
8. A map of this area is shown in Appendix B.

Suggestions

9. During the consultation on its Revised Proposals and at the local inquiry there were comments and suggestions on the proposed constituency names. These included:
 - opposition to the proposed: Falkirk North; and Linlithgow and Falkirk South constituency names because there are wards named Falkirk North and Falkirk South and it will cause confusion having two similar electoral boundaries with the same name. The existing Falkirk constituencies are

named Falkirk East and Falkirk West. The suggestions for the Falkirk constituencies included:

- Falkirk West and Linlithgow
 - Falkirk East
 - Linlithgow and Falkirk East
 - Falkirk South and Linlithgow.
- Including Denny or Denny and Banknock in the proposed Cumbernauld and Kilsyth constituency name. Other suggestions were: Cumbernauld, Denny and Kilsyth; Denny, Kilsyth and Cumbernauld; and Cumbernauld, Kilsyth and Denny. According to the NRS settlements and localities estimated population at mid-2020 data, the population of: Cumbernauld is 50,530; Kilsyth is 10,380; Denny is 8,500; Banknock is 2,400; and Hags/ Longcroft is 990.
 - A number of responses opposed the proposed Airdrie constituency name and wish to retain the existing name - Airdrie and Shotts. One comment suggested Airdrie and Auchter Water as a constituency name. The source of Auchter Water is the Gladsmuir Hills which lie between Shotts and Carluke/ Forth. It flows into South Calder Water and then the Clyde. According to NRS, Shotts has a population of 8,600 and Airdrie 36,400. The electoral ward Fortissat includes Shotts and the area in the constituency south of the M8. Fortissat appears on maps to the north of Steps, and consists of small hamlets.
 - In West Lothian there were suggestions to rename the proposed: Linlithgow and Falkirk South constituency as Linlithgow and Falkirk East; and the Bathgate constituency as West Lothian North or West Lothian Central. One reason for this was there is a ward named Bathgate.
 - In South Lanarkshire there were suggestions to rename the proposed Rutherglen constituency as: Rutherglen and Cambuslang; or Rutherglen, Cambuslang and Blantyre. The three main localities within the constituency are Rutherglen, Cambuslang and Blantyre. According to NRS their populations are: 30,950 – Rutherglen; 30,790 – Cambuslang; and 16,800 – Blantyre. The existing Rutherglen constituency boundary is unchanged.

Naming policies

10. The Commission's Second Review Guidance Booklet includes an extract from the Scotland Act 1998, Schedule 1, rule 8. It states the recommendations for each constituency must include:

- “the name by which it should be known and
- whether it should be designated as a county constituency or a burgh constituency. The designation of a constituency affects the expenses allowable at elections.”

11. The Act does not define the terms burgh constituency or county constituency but where constituencies include predominantly urban areas, they will normally be designated as burgh constituencies, and where constituencies are predominantly rural, they will normally be designated as county constituencies.

12. As discussed at the last meeting, Boundary Commission for Scotland (BCS) had guidelines for naming constituencies for its 2023 Review of UK Parliamentary Constituencies. An extract from the BCS 2023 Review Policies and Procedures booklet on naming constituencies is below for information:

“As part of a review, we recommend a name for each constituency, and have developed a set of guidelines when proposing names for constituencies:

- to use an existing constituency name where there is a successor constituency that is recognisably similar;
- to prefer constituency names that are short rather than attempt to describe an area exhaustively;
- to ensure that names of UK Parliament constituencies in general differ from those of Scottish Parliament constituencies where an appropriate and distinct alternative is available. Relying on word order alone (e.g. ‘Glasgow East’ and ‘East Glasgow’) or conjunctions (e.g. ‘North and East Fife’) is generally not a sufficient difference;
- not to place compass points at the beginning of a name, in order to help make an alphabetically sorted list easier to use. We make an exception if a constituency is named after a council area or town which has a compass point at the start of its name (such as East Lothian or East Kilbride); and
- to use ‘South West’ rather than ‘Southwest.’

We take account of local views when recommending names for constituencies, and also encourage local authorities to submit suggestions to us.

We are required to designate each constituency as either a burgh or a county constituency, but the 1986 Act does not define these terms. We consider that constituencies comprising predominantly urban areas will normally be designated as burgh constituencies, and constituencies which are predominantly rural will normally be designated as county constituencies. The designation affects the expenses allowable at elections. For this review, our proposed constituencies smaller than 109 km² are typically classified as burgh constituencies.”

13. Boundaries Scotland is not bound by this guidance but may wish to take these factors into account when deciding names.

Historical names

14. The Boundary Commission for Scotland’s (BCS) Information Paper “Constituency names in Scotland since 1950” includes the names of both UK and Scottish Parliament constituencies. It includes all constituency names from 1950 onwards. A printed copy is enclosed or [an online version is available](#).

15. The Boundary Commission for Scotland has a web-map with current and historical UK Parliament constituencies from 1950, www.bcomm-scotland.independent.gov.uk/?q=boundary-maps/constituency-maps. Boundaries Scotland has a web-map with current and previous Scottish Parliament constituencies since 1999 <https://boundaries.scot/scottish-parliament-boundary-maps-1999-2011>.

Settlement populations

16. The National Records of Scotland (NRS) Population Estimates for Settlements and Localities in Scotland, mid-2020, provides a list of the estimated population of

settlements in Scotland. The top 300 most populated localities have been printed (Appendix C) and can also be viewed on the NRS website www.nrscotland.gov.uk/statistics-and-data/statistics/statistics-by-theme/population/population-estimates/settlements-and-localities/mid-2020. They are also available on an online map <https://scotland.shinyapps.io/nrs-settlements-localities-map/>.

Ward names

17. During the consultation on its Revised Proposals some comments stated the proposed constituency names were confusing because they were the same as ward names. This was also raised as a concern at the Falkirk Local Inquiry. A list of all ward names has been printed for reference (Appendix D). These are also available on the National Records of Scotland (NRS) website: www.nrscotland.gov.uk/files//statistics/people-reg-vote/1-dec-23/people-registered-to-vote-23-data.xlsx - see table 5 tab.

Designations

18. Whilst legislation does not define the size of a Burgh or County constituency, Burgh constituencies are generally urban and County constituencies are more rural.
19. All of the existing burgh constituencies cover an area of 106 km² or less with one exception: Airdrie and Shotts burgh constituency (214 km²). All of the existing county constituencies cover an area of 109 km² or more with three exceptions: Clydebank and Milngavie county constituency (71 km²); Kirkcaldy county constituency (100 km²); Cumbernauld and Kilsyth county constituency (105 km²).
20. For the Provisional Proposals consultation all burgh constituencies covered an area of 68 km² or less. All county constituencies covered an area of 89 km² or more.
21. For the Revised Proposals consultation all burgh constituencies covered an area of 105 km² or less. All county constituencies covered an area of 124 km² or more.
22. During the provisional and revised consultations, no responses raised concerns with the proposed constituency designations.
23. Appendix B includes a list of the constituency names (Further Proposals or Final Recommendations) agreed at the Commissions 23 July 2024 meeting, their area and proposed designation. It proposes all burgh constituencies are less than 105 km² and all county constituencies covered an area of 125 km² or more. The Commission has still to agree its Further Proposals for a Falkirk North constituency at 125 km² and this constituencies area may change.

Recommendation

24. The Secretariat recommends that the Commission agree its further proposals for and final recommendations for constituency names and designations.

**Secretariat,
September 2024**

Constituency names (Further Proposals/ Final Recommendations *Still to be agreed	AREA Km²	Proposed Designation
Edinburgh Central	11	Burgh
Glasgow Southside	15	Burgh
Edinburgh North Eastern and Leith	16	Burgh
Glasgow Anniesland	17	Burgh
Edinburgh Northern	20	Burgh
Glasgow Central	21	Burgh
Glasgow Kelvin and Maryhill	21	Burgh
Aberdeen Central	27	Burgh
Glasgow Baillieston and Shettleston	27	Burgh
Dundee City East	28	Burgh
Edinburgh Southern	31	Burgh
Glasgow Cathcart and Pollok	33	Burgh
*Rutherglen	33	Burgh
Glasgow Easterhouse and Springburn	35	Burgh
Dundee City West	35	Burgh
Paisley	39	Burgh
Ayr	49	Burgh
*Motherwell and Wishaw	50	Burgh
East Kilbride	50	Burgh
Edinburgh Eastern, Musselburgh and Tranent	52	Burgh
*Uddingston and Bellshill	52	Burgh
*Coatbridge and Chryston	63	Burgh
Erskine, Renfrew and Cardonald	65	Burgh
*Clydebank and Milngavie	69	Burgh
Edinburgh South Western	88	Burgh
Aberdeen Donside	92	Burgh
Edinburgh North Western	95	Burgh
Kirkcaldy	100	Burgh
*Hamilton, Larkhall and Stonehouse	104	Burgh
*Falkirk North	125	County
Eastwood	129	County
Cowdenbeath	135	County
*Strathkelvin and Bearsden	144	County
Midlothian North	146	County
Mid Fife and Glenrothes	150	County
*Cumbernauld and Kilsyth	150	County
*Bathgate	155	County
Inverclyde	174	County
Aberdeen Deeside and North Kincardine	198	County
*Livingston and Breich Valley	203	County
Dunfermline	214	County
*Airdrie	214	County
Cunninghame South	217	County

Renfrewshire West	218	County
*Linlithgow and Falkirk South	219	County
Clackmannanshire and Dunblane	261	County
Kilmarnock and Irvine Valley	283	County
*Dumbarton	599	County
East Lothian Coast and Lammermuirs	659	County
Fife North East	774	County
Cunninghame North	777	County
Banffshire and Buchan Coast	1,060	County
Orkney Islands	1,087	County
Inverness and Nairn	1,094	County
Aberdeenshire East	1,293	County
Angus South	1,319	County
Angus North and Mearns	1,427	County
Perthshire South and Kinross-shire	1,443	County
*Clydesdale	1,573	County
Shetland Islands	1,657	County
Midlothian South, Tweeddale and Lauderdale	1,758	County
Moray	2,056	County
Carrick, Cumnock and Doon Valley	2,083	County
Stirling	2,158	County
Dumfriesshire	2,879	County
Ettrick, Roxburgh and Berwickshire	3,194	County
Na h-Eileanan an Iar	3,270	County
Aberdeenshire West	3,532	County
Galloway and West Dumfries	3,797	County
Perthshire North	3,978	County
*Argyll and Bute	6,712	County
Skye, Lochaber and Badenoch	12,588	County
Caithness, Sutherland and Ross	12,792	County

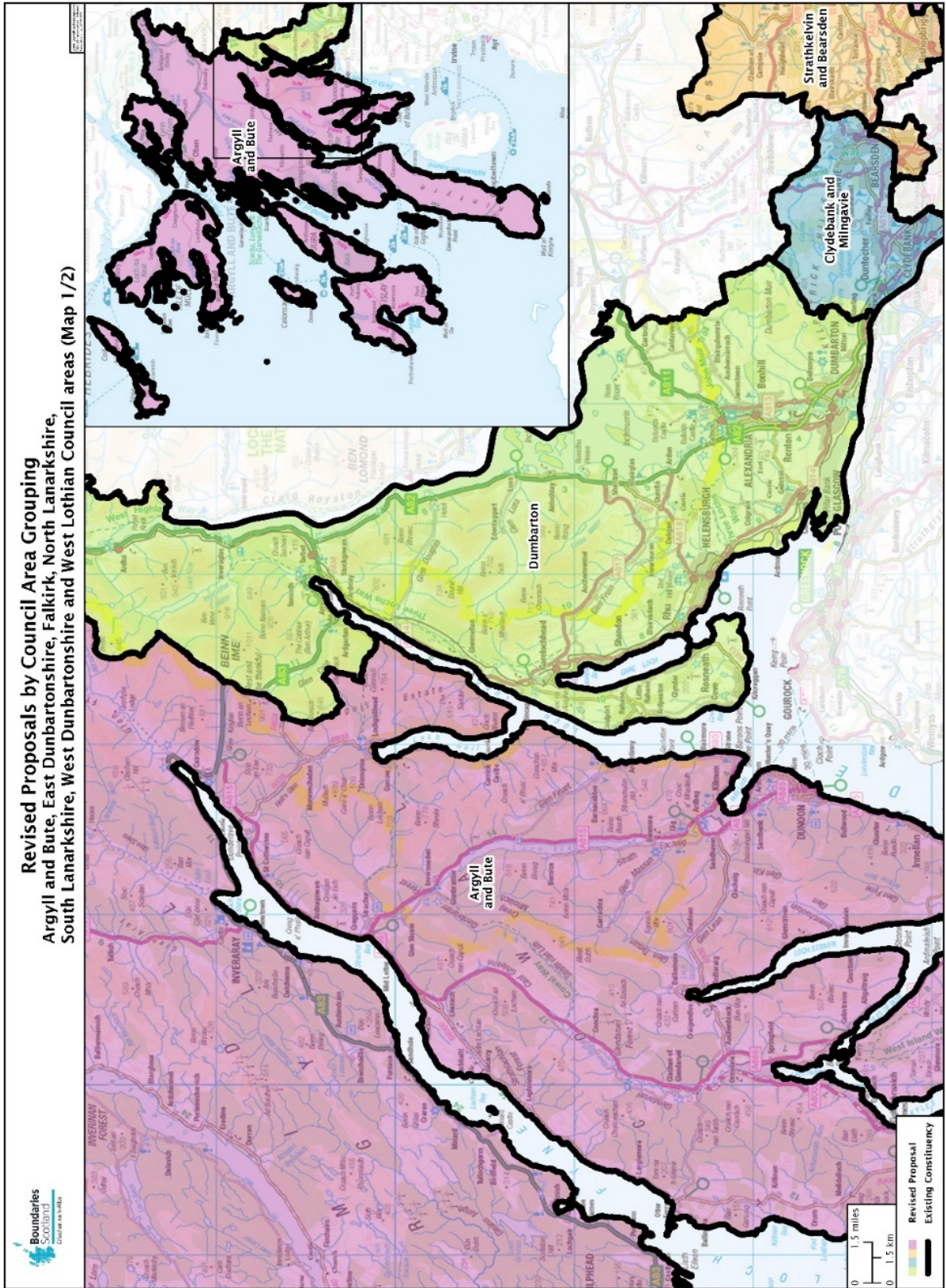

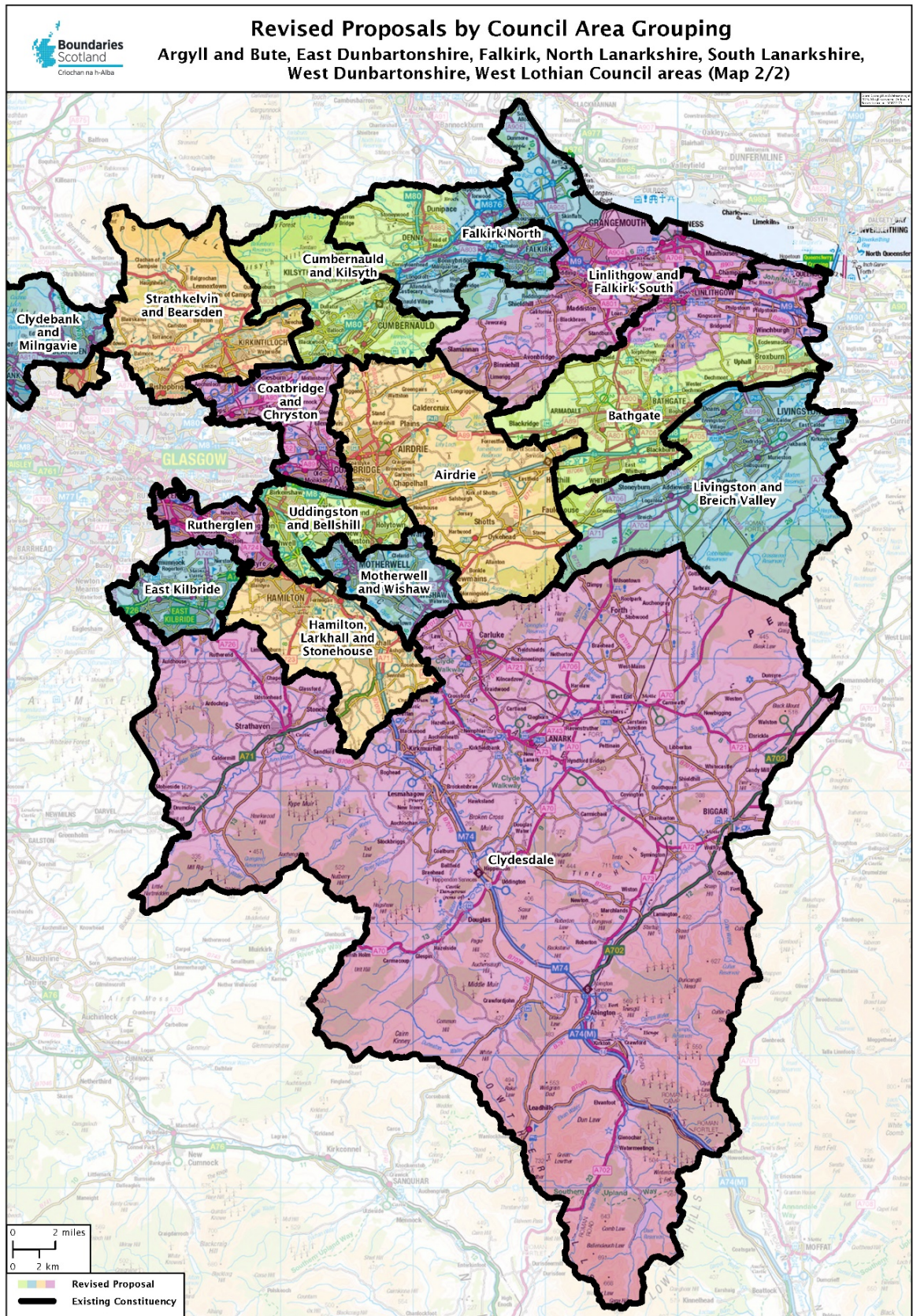

Locality name	Est. Population
Aberdeen	198,590
Aboyne	2,920
Airdrie	36,390
Alexandria	6,710
Alford	2,610
Alloa	14,440
Alness	5,950
Alva	4,630
Annan	8,760
Anstruther	3,950
Arbroath	23,500
Ardrossan	10,500
Armadale	12,720
Auchinleck	3,630
Auchterarder	5,840
Aviemore	3,230
Ayr	46,260
Ballingry, Lochore and Crosshill	5,940
Balloch and Haldane	6,010
Balmedie	2,510
Banchory	7,440
Banff	4,000
Bannockburn	6,720
Bargeddie	3,210
Barrhead	17,890
Bathgate	23,600
Bearsden	28,470
Beith	5,940
Bellshill	19,700
Biggar	2,640
Bishopbriggs	23,680
Bishopton	7,920
Blackburn (Aberdeenshire)	3,050
Blackburn (West Lothian)	5,730
Blairgowrie	9,240
Blantyre	16,800
Bo'ness	14,840
Bonhill	9,060
Bonnybridge	5,200
Bonnyrigg	18,320
Bothwell	6,870
Brechin	7,230
Bridge of Allan	5,320
Bridge of Earn	2,920
Bridge of Weir	4,920
Brightons	4,270
Broxburn	15,970
Buckhaven	4,050
Buckie	9,010
Burnfoot	2,990
Burntisland	6,630
Busby	3,310
Cairneyhill	2,500
Caldercruix	2,610
Callander	3,080
Cambuslang	30,790
Campbeltown	4,500
Caol	3,310
Cardenden and Auchterderran	5,190
Carfin	3,870
Carluke	13,810
Carnoustie	11,310
Carronshore	2,970
Castle Douglas	4,000
Chapelhall	7,140
Chryston	3,100
Clackmannan	3,260
Clarkston	9,800
Cleland	3,150
Clydebank	25,620
Coatbridge	43,950
Cockenzie	5,370
Cove Bay	8,170
Cowdenbeath and Lumphinnans	12,030
Cowie	2,720
Crieff	7,280
Inverness	47,790
Inverurie	14,660

Crossgates	2,830
Crosshouse	2,690
Culloden	3,830
Cumbernauld	50,530
Cumnock	8,700
Cupar	8,960
Dalbeattie	4,160
Dalgety Bay and Hillend	9,710
Dalkeith	14,330
Dalry	5,250
Danderhall	3,160
Darvel	3,900
Denny	8,500
Dingwall	5,360
Dollar	2,840
Dreghorn	3,450
Drongan	3,060
Dumbarton	20,480
Dumfries	33,470
Dunbar	10,270
Dunblane	9,310
Dundee	148,210
Dundonald	2,570
Dunfermline	54,990
Dunipace	2,460
Dunoon	7,660
Duns	2,820
Duntocher and Hardgate	6,680
Dyce	6,350
Eaglesham	3,470
East Calder	6,430
East Kilbride	75,310
Edinburgh	506,520
Elderslie	5,480
Elgin	25,040
Ellon	10,070
Erskine	15,010
Eyemouth	3,580
Faifley	4,740
Falkirk	35,590
Fallin	2,850
Fauldhouse	4,900
Forfar	14,120
Forres	9,900
Fort William	5,600
Fraserburgh	12,570
Galashiels	10,060
Galston	4,710
Garelochhead	3,650
Gartcosh	2,920
Giffnock	12,250
Girvan	6,330
Glasgow	632,350
Glenboig	2,990
Glenrothes	38,360
Gorebridge	8,040
Gourock	10,210
Grangemouth	16,120
Grantown-on-Spey	2,510
Greenock	41,280
Gretna	3,110
Gullane	2,810
Haddington	10,360
Hallglen	3,080
Hamilton	54,480
Harthill	2,610
Hawick	10,630
Helensburgh	13,230
Holytown	5,100
Houston	6,360
Huntly	4,550
Hurlford and Crookedholm	4,400
Innerleithen	3,180
Insch	2,690
Invergordon	3,930
Inverkeithing	4,820
Inverkip	3,490
New Cumnock	2,590
New Stevenston	6,070

Irvine	34,130
Jedburgh	3,860
Johnstone	15,930
Keith	4,610
Kelso	6,870
Kelty	6,760
Kemnay	3,890
Kennoway	4,570
Kilbarchan	3,300
Kilbirnie	7,170
Kilmacolm	3,930
Kilmarnock	46,970
Kilmaurs	2,790
Kilsyth	10,380
Kilwinning	16,100
Kincardine	2,940
Kinghorn	2,940
Kingswells	4,850
Kinross	5,610
Kintore	4,700
Kirkcaldy and Dysart	50,370
Kirkcudbright	3,350
Kirkintilloch	21,870
Kirkliston	5,280
Kirkmuirhill and Blackwood	4,380
Kirkwall	7,500
Kirriemuir	6,060
Lanark	8,880
Langlee	3,410
Larbert	12,180
Largs	11,030
Larkhall	15,030
Laurencekirk	3,140
Laurieston	2,650
Law	3,090
Lennoxtown	4,260
Lenzie	8,090
Lerwick	6,760
Leslie	3,010
Lesmahagow	4,300
Leuchars	3,160
Leven	9,420
Linlithgow	12,840
Linwood	8,450
Livingston	56,840
Loanhead	6,820
Locharbriggs	5,610
Lochgelly	7,300
Lochwinnoch	2,810
Lockerbie	4,190
Lossiemouth	6,840
Macduff	3,830
Maddiston	3,910
Mauchline	3,900
Maybole	4,580
Mayfield	13,690
Melrose	2,500
Menstrie	2,870
Methil	10,890
Mid Calder	3,300
Milltimber	3,140
Milngavie	12,840
Milton of Campsie	3,910
Milton of Leys	3,160
Mintlaw	2,800
Moffat	2,410
Monifieth	8,860
Montrose	11,730
Moodiesburn	6,830
Motherwell	32,840
Muir of Ord	2,840
Musselburgh	21,100
Nairn	10,190
Neilston	5,170
Netherlee	4,530

Newarthill	6,720
Newmachar	2,530
Newmains	5,430
Newmilns	2,720
Newport-on-Tay and Wormit	4,210
Newton Mearns	28,210
Newton Stewart	4,030
Newtonhill	3,010
North Berwick	7,840
Oban	8,140
Old Kilpatrick	4,470
Oldmeldrum	3,120
Paisley	77,270
Peebles	9,000
Penicuik	16,150
Perth	47,350
Peterculter	4,440
Peterhead	19,060
Pitlochry	2,880
Plains	2,920
Polmont	5,040
Port Glasgow	14,200
Portlethen	8,940
Prestonpans	10,460
Prestwick	14,880
Redding	3,860
Renfrew	24,270
Rosyth	13,570
Rothsay	4,310
Rutherglen	30,950
Saltcoats	12,250
Sauchie	6,310
Scone	5,030
Selkirk	4,540
Shotts	8,630
South Queensferry	10,400
St Andrews	18,410
Stamperland	3,630
Stenhousemuir	9,620
Steòrnabagh (Stornoway)	4,800
Stepps	7,700
Stevenston	9,050
Stewarton	7,770
Stirling	37,910
Stonehaven	11,150
Stonehouse	5,550
Stranraer	10,110
Strathaven	8,090
Tain	3,570
Tayport	3,750
Thornliebank	4,170
Thurso	7,390
Tillicoultry	4,620
Tranent	11,910
Troon	14,950
Tullibody	8,490
Turriff	4,700
Uddingston	6,300
Viewpark	15,830
Wallyford	3,370
West Calder	3,250
West Kilbride	4,860
Westhill (Aberdeenshire)	12,110
Westhill (Highland)	5,470
Whitburn	11,490
Wick	6,870
Winchburgh	3,840
Wishaw	30,050

Electoral wards**Aberdeen City**

Airyhall/ Broomhill/ Garthdee
 Bridge of Don
 Dyce/ Bucksburn/ Danestone
 George St/ Harbour
 Hazlehead/ Queens Cross/ Countesswells
 Hilton/ Woodside/ Stockethill
 Kincorth/ Nigg/ Cove
 Kingswells/ Sheddocksley/ Summerhill
 Lower Deeside
 Midstocket/ Rosemount
 Northfield/ Mastrick North
 Tillydrone/ Seaton/ Old Aberdeen
 Torry/ Ferryhill

Aberdeenshire

Aboyne, Upper Deeside and Donside
 Banchory and Mid Deeside
 Banff and District
 Central Buchan
 East Garioch
 Ellon and District
 Fraserburgh and District
 Huntly, Strathbogie and Howe of Alford
 Inverurie and District
 Mearns
 Mid Formartine
 North Kincardine
 Peterhead North and Rattray
 Peterhead South and Cruden
 Stonehaven and Lower Deeside
 Troup
 Turriff and District
 West Garioch
 Westhill and District

Angus

Arbroath East and Lunan
 Arbroath West, Letham and Friockheim
 Brechin and Edzell
 Carnoustie and District
 Forfar and District
 Kirriemuir and Dean
 Monifieth and Sidlaw
 Montrose and District

Argyll and Bute

Cowal
 Dunoon
 Helensburgh and Lomond South
 Helensburgh Central
 Isle of Bute
 Kintyre and the Islands
 Lomond North
 Mid Argyll
 Oban North and Lorn
 Oban South and the Isles
 South Kintyre

City of Edinburgh

Almond
 City Centre
 Colinton/ Fairmilehead
 Corstorphine/ Murrayfield
 Craighentony/ Duddingston
 Drum Brae/ Gyle
 Forth
 Fountainbridge/ Craiglockhart
 Inverleith
 Leith
 Leith Walk
 Liberton/ Gilmerton
 Morningside
 Pentland Hills
 Portobello/ Craigmillar
 Sighthill/ Gorgie
 Southside/ Newington

Clackmannanshire

Clackmannanshire Central
 Clackmannanshire East
 Glenrothes West and Kinglassie
 Howe of Fife and Tay Coast
 Inverkeithing and Dalgety Bay
 Kirkcaldy Central
 Kirkcaldy East

Clackmannanshire North

Clackmannanshire South

Clackmannanshire West

Dumfries and Galloway

Abbey
 Annandale East and Eskdale
 Annandale North
 Annandale South
 Castle Douglas and Crocketford
 Dee and Glenkens
 Lochar
 Mid and Upper Nithsdale
 Mid Galloway and Wigtown West
 Nith
 North West Dumfries
 Stranraer and the Rhins

Dundee City

Coldside
 East End
 Lochee
 Maryfield
 North East
 Strathmartine
 The Ferry
 West End

East Ayrshire

Annick
 Ballochmyle
 Cumnock and New Cumnock
 Doon Valley
 Irvine Valley
 Kilmarnock East and Hurlford
 Kilmarnock North
 Kilmarnock South
 Kilmarnock West and Crosshouse

East Dunbartonshire

Bearsden North
 Bearsden South
 Bishopbriggs North and Campsie
 Bishopbriggs South
 Kirkintilloch East and North and Twechar
 Lenzie and Kirkintilloch South
 Milngavie

East Lothian

Dunbar and East Linton
 Haddington and Lammermuir
 Musselburgh
 North Berwick Coastal
 Preston, Seton and Gosford
 Tranent, Wallyford and Macmerry

East Renfrewshire

Barrhead, Liboside and Uplawmoor
 Clarkston, Netherlee and Williamwood
 Giffnock and Thornliebank
 Newton Mearns North and Neilston
 Newton Mearns South and Eaglesham

Falkirk

Bo'ness and Blackness
 Bonnybridge and Larbert
 Carse, Kinnaird and Tryst
 Denny and Banknock
 Falkirk North
 Falkirk South
 Grangemouth
 Lower Braes
 Upper Braes

Fife

Buckhaven, Methil and Wemyss Villages
 Burntisland, Kinghorn and Western Kirkcaldy
 Cowdenbeath
 Cupar
 Dunfermline Central
 Dunfermline North
 Dunfermline South
 East Neuk and Landward
 Glenrothes Central and Thornton
 Glenrothes North, Leslie and Markinch
 Fochabers Lhanbryde
 Forres
 Heldon and Laich
 Keith and Cullen
 Speyside Glenlivet

Kirkcaldy North
Leven, Kennoway and Largo
Lochgelly, Cardenden and Benarty
Rosyth
St Andrews
Tay Bridgehead
West Fife and Coastal Villages

Glasgow City

Anderston/ City/ Yorkhill
Baillieston
Calton
Canal
Cardonald
Dennistoun
Drumchapel/ Anniesland
East Centre
Garscadden/ Scotstounhill
Govan
Greater Pollok
Hillhead
Langside
Linn
Maryhill
Newlands/ Auldburn
North East
Partick East/ Kelvindale
Pollokshields
Shettleston
Southside Central
Springburn/ Robroyston
Victoria Park

Highland

Aird and Loch Ness
Badenoch and Strathspey
Black Isle
Caol and Mallaig
Cromarty Firth
Culloden and Ardersier
Dingwall and Seaforth
East Sutherland and Edderton
Eilean a' Chèò
Fort William and Ardnamurchan
Inverness Central
Inverness Millburn
Inverness Ness-Side
Inverness South
Inverness West
Nairn and Cawdor
North, West and Central Sutherland
Tain and Easter Ross
Thurso and Northwest Caithness
Wester Ross, Strathpeffer and Lochalsh
Wick and East Caithness

Inverclyde

Inverclyde Central
Inverclyde East
Inverclyde East Central
Inverclyde North
Inverclyde South
Inverclyde South West
Inverclyde West

Midlothian

Bonnyrigg
Dalkeith
Midlothian East
Midlothian South
Midlothian West
Penicuik

Moray

Buckie
Elgin City North
Elgin City South
Ayr North
Ayr West
Girvan and South Carrick
Kyle
Maybole, North Carrick and Coylton
Prestwick
Troon

South Lanarkshire

Avondale and Stonehouse
Blantyre

North Ayrshire

Ardrossan
Arran
Garnock Valley
Irvine East
Irvine South
Irvine West
Kilwinning
North Coast
Saltcoats and Stevenston

North Lanarkshire

Airdrie Central
Airdrie North
Airdrie South
Bellshill
Coatbridge North
Coatbridge South
Coatbridge West
Cumbernauld East
Cumbernauld North
Cumbernauld South
Fortissat
Gartcosh, Glenboig and Moodiesburn
Kilsyth
Mossend and Holytown
Motherwell North
Motherwell South East and Ravenscraig
Motherwell West
Murdostoun
Stepps, Chryston and Muirhead
Thorniewood
Wishaw

Perth and Kinross

Almond and Earn
Blairgowrie and Glens
Carse of Gowrie
Highland
Kinross-shire
Perth City Centre
Perth City North
Perth City South
Strathallan
Strathearn
Strathmore
Strathtay

Renfrewshire

Bishopton, Bridge of Weir and Langbank
Erskine and Inchinnan
Houston, Crosslee and Linwood
Johnstone North, Kilbarchan, Howwood and Lochwinnoch
Johnstone South and Elderslie
Paisley East and Central
Paisley Northeast and Ralston
Paisley Northwest
Paisley Southeast
Paisley Southwest
Renfrew North and Braehead
Renfrew South and Gallowhill

Scottish Borders

East Berwickshire
Galashiels and District
Hawick and Denholm
Hawick and Hermitage
Jedburgh and District
Kelso and District
Leaderdale and Melrose
Mid Berwickshire
Selkirkshire
Tweeddale East
Tweeddale West

South Ayrshire

Ayr East

Bothwell and Uddingston
Cambuslang East
Cambuslang West
Clydesdale East
Clydesdale North
Clydesdale South
Clydesdale West
East Kilbride Central North
East Kilbride Central South
East Kilbride East
East Kilbride South
East Kilbride West
Hamilton North and East
Hamilton South
Hamilton West and Earnock
Larkhall
Rutherglen Central and North
Rutherglen South
Stirling
Bannockburn
Dunblane and Bridge of Allan
Forth and Endrick
Stirling East
Stirling North
Stirling West
Trossachs and Teith
West Dunbartonshire
Clydebank Central
Clydebank Waterfront
Dumbarton
Kilpatrick
Leven
Lomond
West Lothian
Armadale and Blackridge
Bathgate
Broxburn, Uphall and Winchburgh
East Livingston and East Calder
Fauldhouse and the Breich Valley
Linlithgow
Livingston North
Livingston South
Whitburn and Blackburn