Boundary Commission for Scotland

First Periodic Review of Scottish Parliament Boundaries

Recommended Scottish Parliament constituencies
Carrick, Cumnock and Doon Valley County Constituency

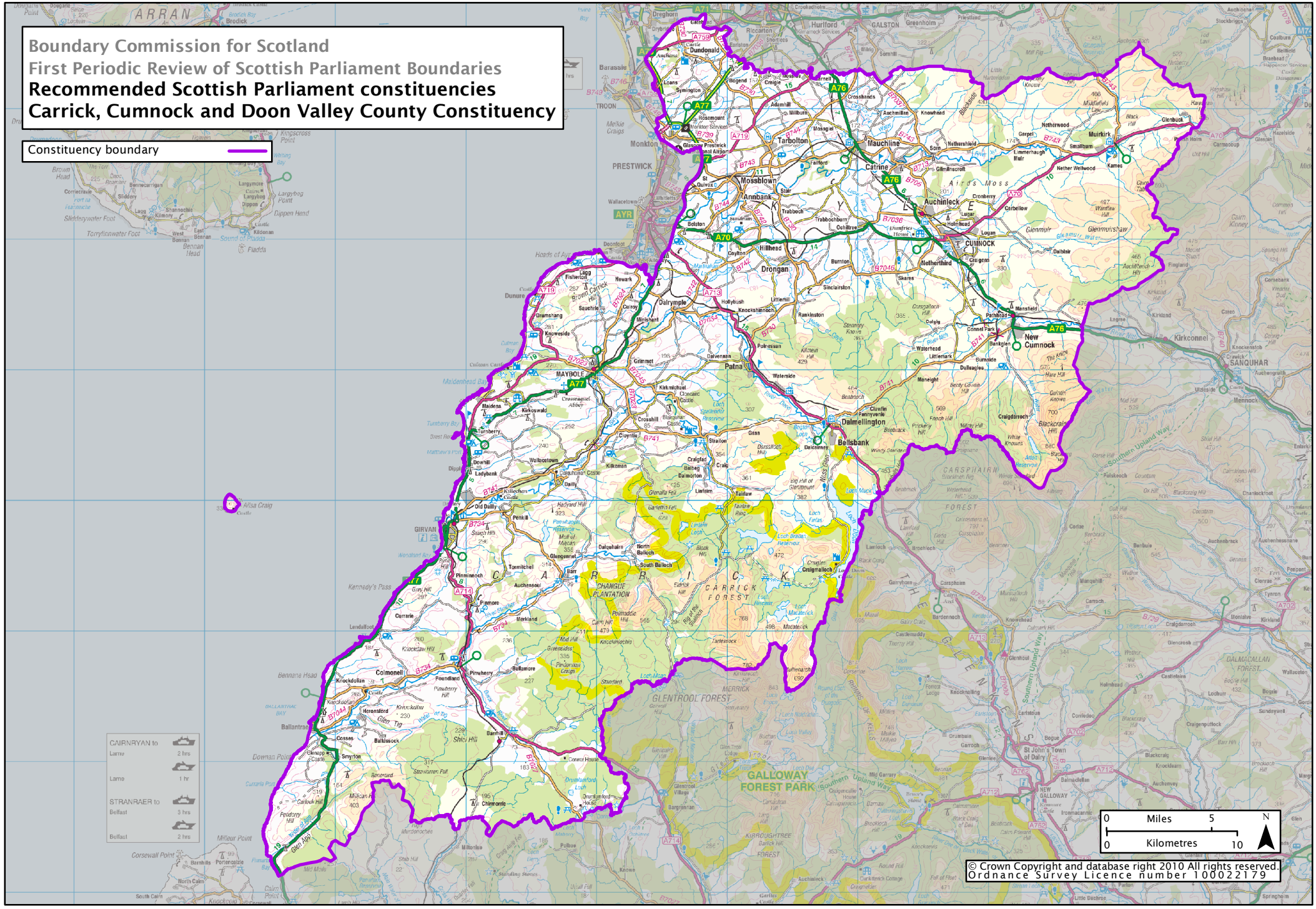

© Crown Copyright and database right 2010 All rights reserved.
Ordnance Survey Licence number 100022179