Boundary Commission for Scotland

Scottish Parliament constituencies 1999-2011
Clydebank and Milngavie county constituency

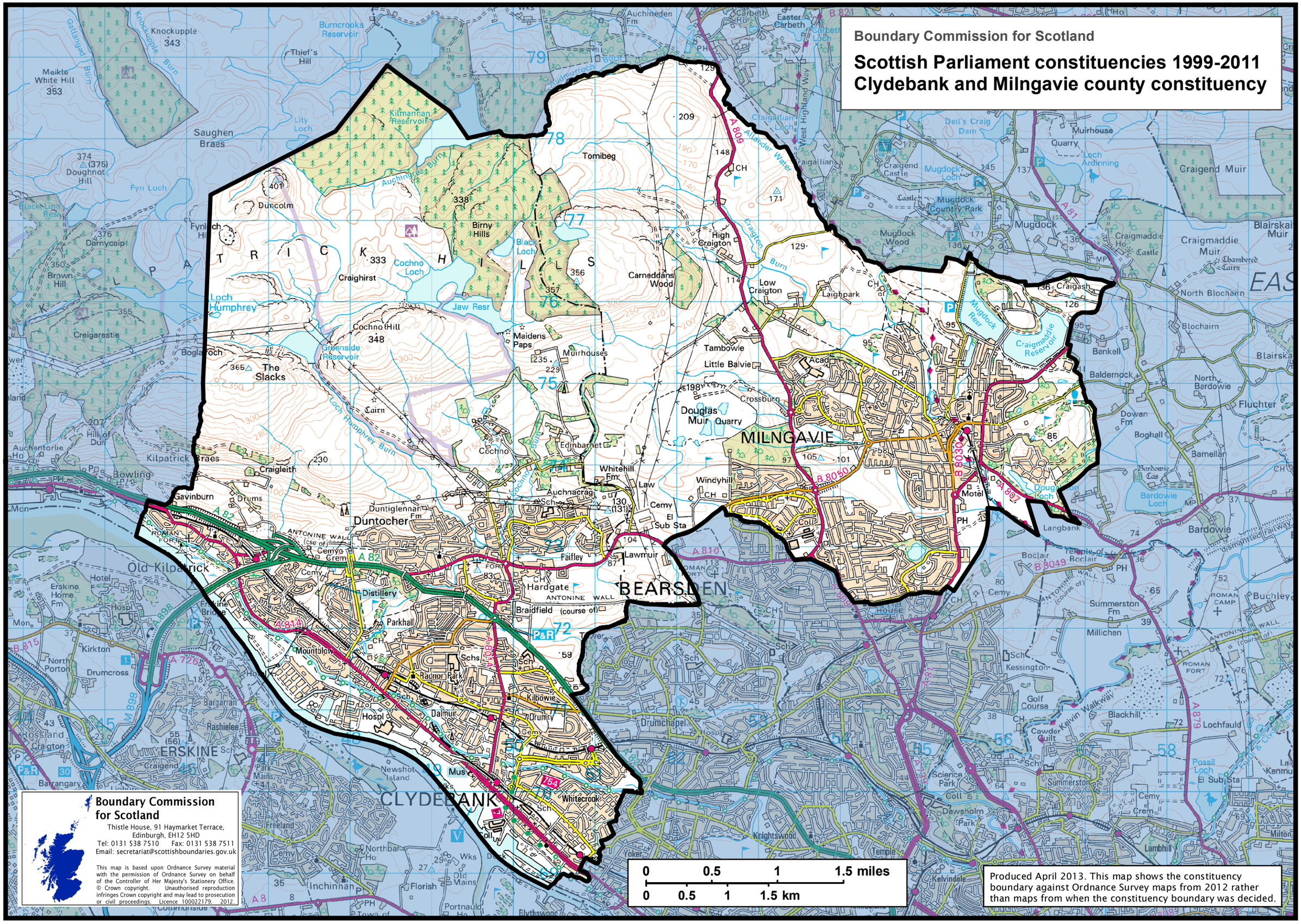

Boundary Commission for Scotland

Thistle House, 91 Haymarket Terrace,
Edinburgh, EH12 5HD
Tel: 0131 538 7510 Fax: 0131 538 7511
Email: secretariat@scottishboundaries.gov.uk

This map is based upon Ordnance Survey material with the permission of Ordnance Survey on behalf of the Controller of Her Majesty's Stationery Office. © Crown copyright. Unauthorised reproduction infringes Crown copyright and may lead to prosecution or civil proceedings. Licence 100022179. 2012.

Produced April 2013. This map shows the constituency boundary against Ordnance Survey maps from 2012 rather than maps from when the constituency boundary was decided.