

Formation electoral arrangements in 1995
Angus council area

This map shows the ward boundary against Ordnance Survey maps from 2011 rather than maps from when the ward boundary was decided.

Crown Copyright and database right 2011. All rights reserved. Ordnance Survey licence no. 100022179

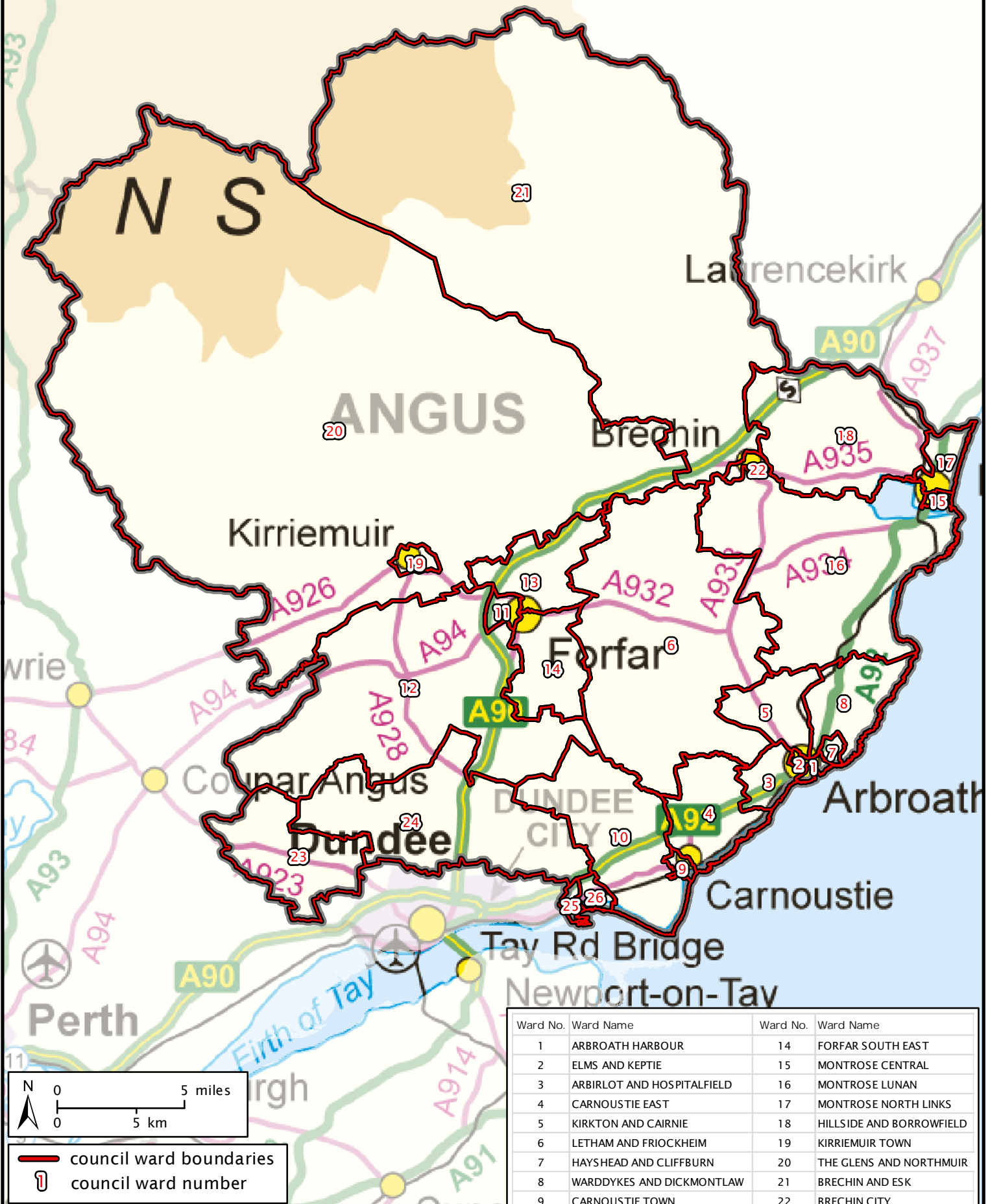

Ward No.	Ward Name	Ward No.	Ward Name
1	ARBROATH HARBOUR	14	FORFAR SOUTH EAST
2	ELMS AND KEPTIE	15	MONTROSE CENTRAL
3	ARBIRLOT AND HOSPITALFIELD	16	MONTROSE LUNAN
4	CARNOUSTIE EAST	17	MONTROSE NORTH LINKS
5	KIRKTON AND CAIRNIE	18	HILLSIDE AND BORROWFIELD
6	LETHAM AND FRIOCKHEIM	19	KIRRIEMUIR TOWN
7	HAYSHEAD AND CLIFFBURN	20	THE GLENS AND NORTHMUIR
8	WARDYKES AND DICKMONTLAW	21	BRECHIN AND ESK
9	CARNOUSTIE TOWN	22	BRECHIN CITY
10	BARRY AND PANMURE	23	SIDLAW WEST
11	FORFAR NORTH WEST	24	SIDLAW EAST
12	WESTFIELD AND DEAN	25	MONIFIETH WEST
13	FORFAR NORTH EAST	26	MONIFIETH EAST

Local Government Boundary Commission for Scotland
 Thistle House, 91 Haymarket Terrace, Edinburgh EH1 2 5HD
 Tel: 0131 538 7510 Fax: 0131 538 7511
 email: lgbc@scottishboundaries.gov.uk web: www.lgbc-scotland.gov.uk