

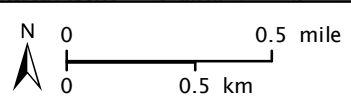

Formation electoral arrangements in 1995
 Clackmannanshire council area
 Ward 11 - Alva

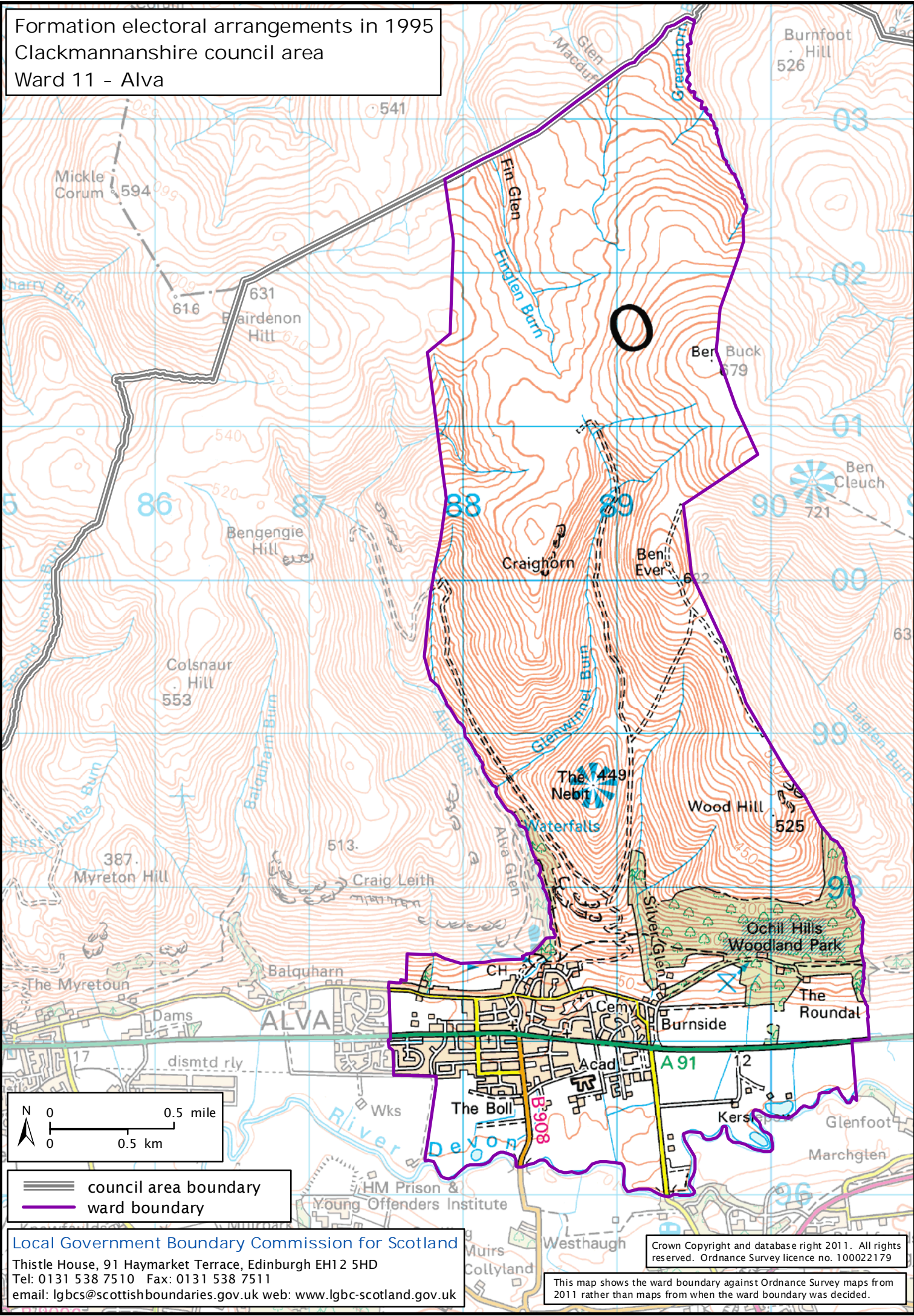

 council area boundary
 ward boundary

Local Government Boundary Commission for Scotland
 Thistle House, 91 Haymarket Terrace, Edinburgh EH12 5HD
 Tel: 0131 538 7510 Fax: 0131 538 7511
 email: lgbc@scottishboundaries.gov.uk web: www.lgbc-scotland.gov.uk

Crown Copyright and database right 2011. All rights reserved. Ordnance Survey licence no. 100022179

This map shows the ward boundary against Ordnance Survey maps from 2011 rather than maps from when the ward boundary was decided.