Formation electoral arrangements in 1995

Clackmannanshire council area

Ward 8 - Gartmorn

This map shows the ward boundary against Ordnance Survey maps from 2011 rather than maps from when the ward boundary was decided.

Crown Copyright and database right 2011. All rights reserved. Ordnance Survey licence no. 100022179

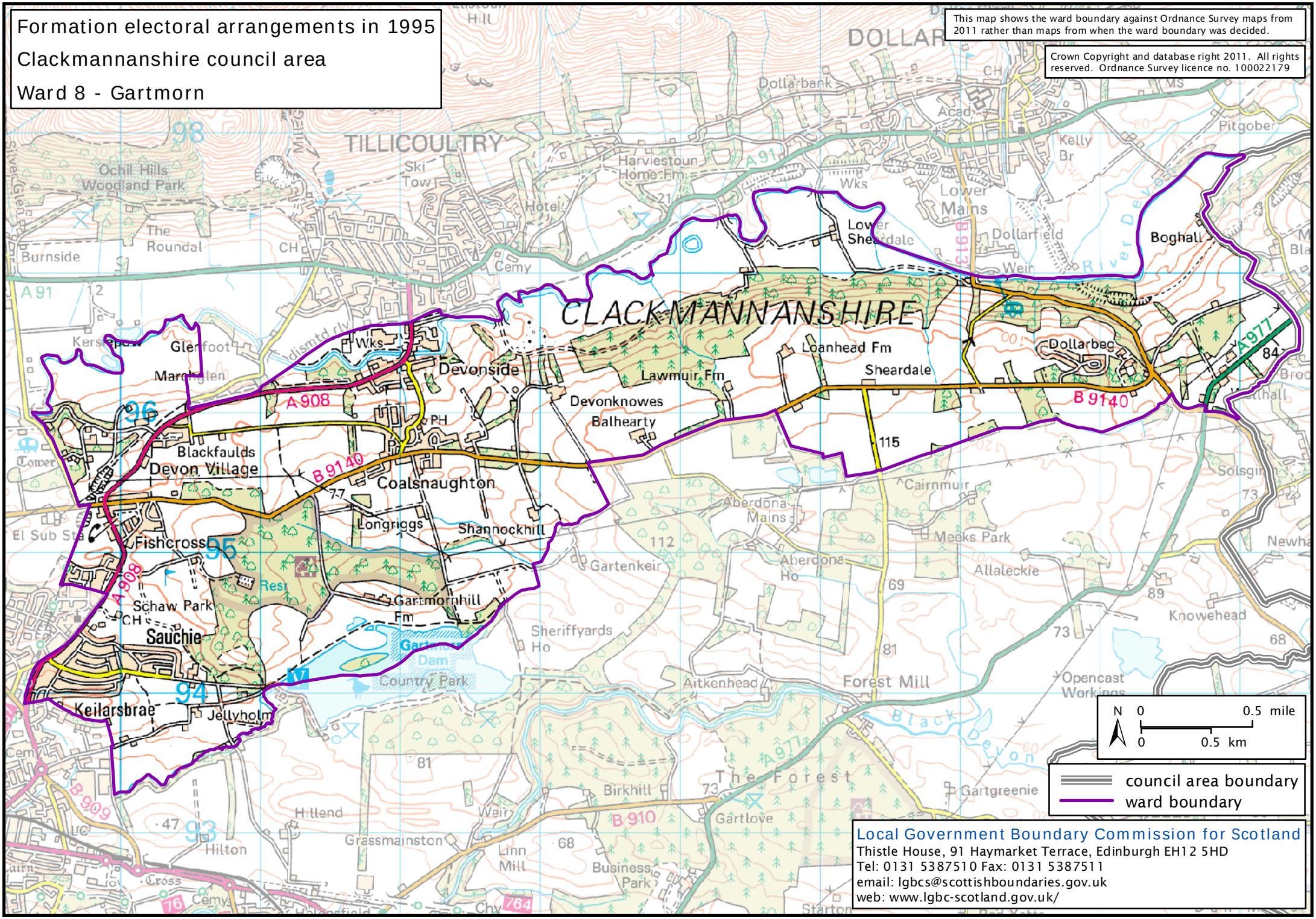

Local Government Boundary Commission for Scotland
Thistle House, 91 Haymarket Terrace, Edinburgh EH12 5HD
Tel: 0131 5387510 Fax: 0131 5387511
email: lgbcs@scottishboundaries.gov.uk
web: www.lgbc-scotland.gov.uk/