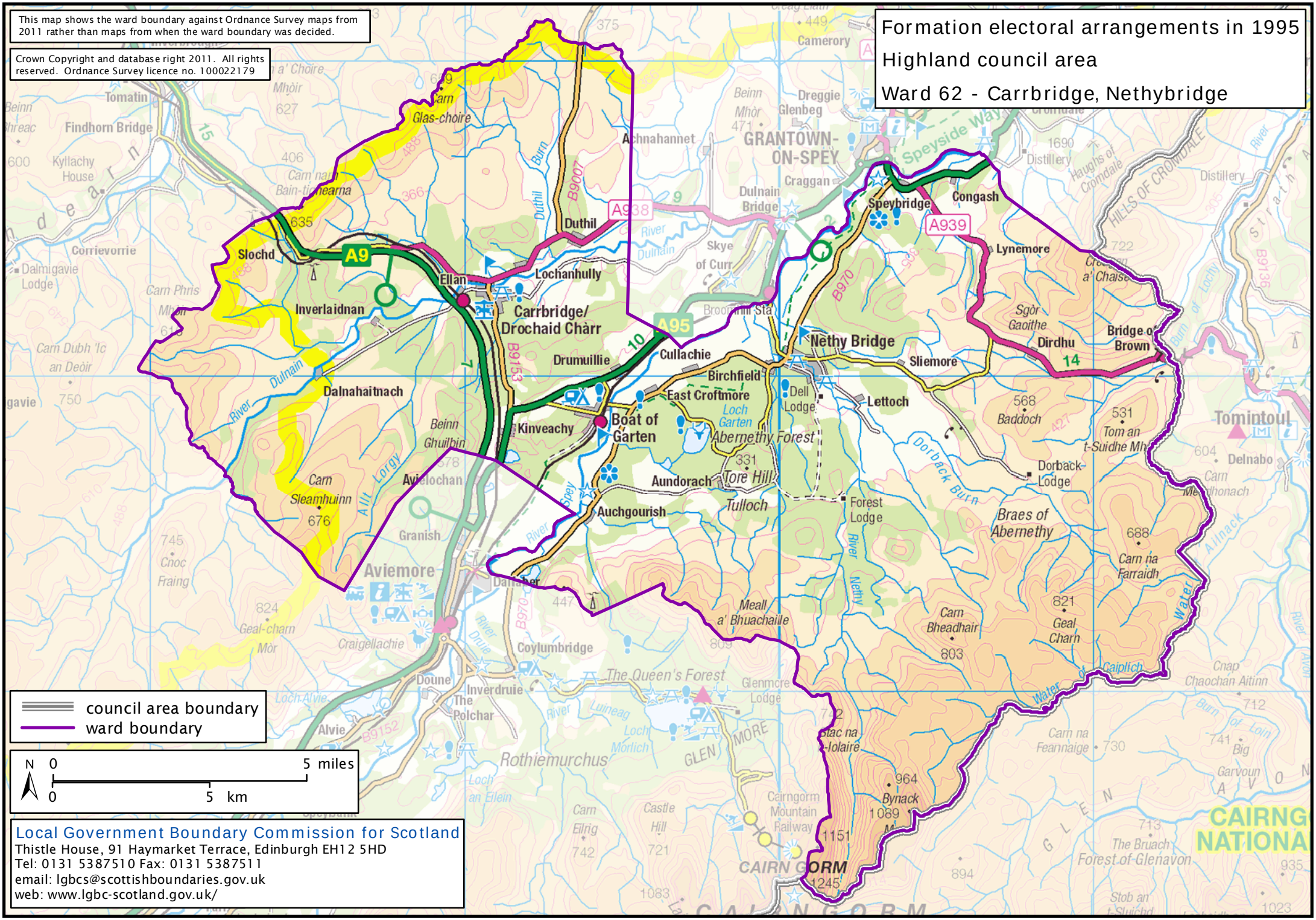
This map shows the ward boundary against Ordnance Survey maps from 2011 rather than maps from when the ward boundary was decided.
Crown Copyright and database right 2011. All rights reserved. Ordnance Survey licence no. 100022179
Formation electoral arrangements in 1995
Highland council area
Ward 62 - Carrbridge, Nethybridge
council area boundary
ward boundary
N
0
5 miles
0
5 km
Local Government Boundary Commission for Scotland
Thistle House, 91 Haymarket Terrace, Edinburgh EH12 5HD
Tel: 0131 5387510 Fax: 0131 5387511
email: lgbcs@scottishboundaries.gov.uk
web: www.lgbc-scotland.gov.uk/
Carrbridge/ Drochaid Chàrr
Boat of Garten
Nethy Bridge
Aviemore
Tomintoul
Speybridge
Congash
Lynemore
Dirdhu
Bridge of Brown
Sliemore
Lettoch
Dalnahaitnach
Inverlaidnan
Slochd
Ellan
Lochanhully
Duthil
Drumuillie
Cullachie
Birchfield
East Croftmore
Kinveachy
Auchgourish
Aundorach
Tore Hill
Tulloch
Abernethy Forest
Braes of Abernethy
Dorback Lodge
Forest Lodge
Dell Lodge
Baddoch
Tom an t-Suidhe Mh
Carn na Farraidh
Geal Charn
Carn Bheadhair
Meall a' Bhuachaille
Coylumbridge
Inverdruie
The Polchar
Rothiemurchus
The Queen's Forest
Glenmore Lodge
Bynack
Cairngorm Mountain Railway
CAIRN GORM
GRANTOWN-ON-SPEY
Speyside Way
A9
A95
A938
A939
B9007
B9153
B970
B9152
B9136
Carn Glas-choire
Carn Sleamhuinn
Beinn Ghuilbin
Carn Phris
Carn Dubh 'Ic an Deòir
Carn Eilrig
Castle Hill
Carn na Feannaige
Cnap Chaochan Aitinn
Big Garvoun
The Bruach
Forest of Glenavon
Stob an t-Sluichd
Cnoc Fraing
Geal-charn Mòr
Craigellachie
Loch Alvie
Loch an Eilein
Loch Morlich
Loch Luineag
Loch Garten
Alvie
Granish
Dalnaher
Avielochan
Dulnain Bridge
Skye of Curr
Achnahannet
Dreggie
Glenbeg
Craggan
Camerory
Tomatin
Findhorn Bridge
Kyllachy House
Corrievorrie
Dalmigavie Lodge
Distillery
Haughs of Cromdale
HILLS OF CROMDALE
Water of Caiplich
Water of Ailnack
Burn of Loin
Burn of Lochy
Dorback Burn
River Dulnain
River Spey
River Druie
River Luineag
River Nethy
Allt Lorgy
Duthil Burn
Carn nam Bain-tighearna
Carn Mhòir
Beinn Mhòr
Beinn Ghuilbin
Carn Eilrig
Cairngorm Mountain Railway
CAIRNGORM NATIONAL