

# Formation electoral arrangements in 1995

## Stirling council area

| Ward No. | Ward Name           |
|----------|---------------------|
| 1        | CORNTON             |
| 2        | ARGYLL              |
| 3        | GOWANHILL           |
| 4        | BALLENGEICH         |
| 5        | KING'S PARK         |
| 6        | TORBREX             |
| 7        | BORESTONE           |
| 8        | BROOMRIDGE          |
| 9        | QUEENSLAND NORTH    |
| 10       | QUEENSLAND SOUTH    |
| 11       | STRATHENDRICK NORTH |
| 12       | STRATHENDRICK SOUTH |
| 13       | POLMAISE            |
| 14       | SAUCHENFORD         |
| 15       | BANNOCKBURN WEST    |
| 16       | BANNOCKBURN EAST    |
| 17       | BRIDGE OF ALLAN     |
| 18       | LOGIE               |
| 19       | DUNBLANE EAST       |
| 20       | DUNBLANE WEST       |
| 21       | TROSSACHS           |
| 22       | BALFRON             |

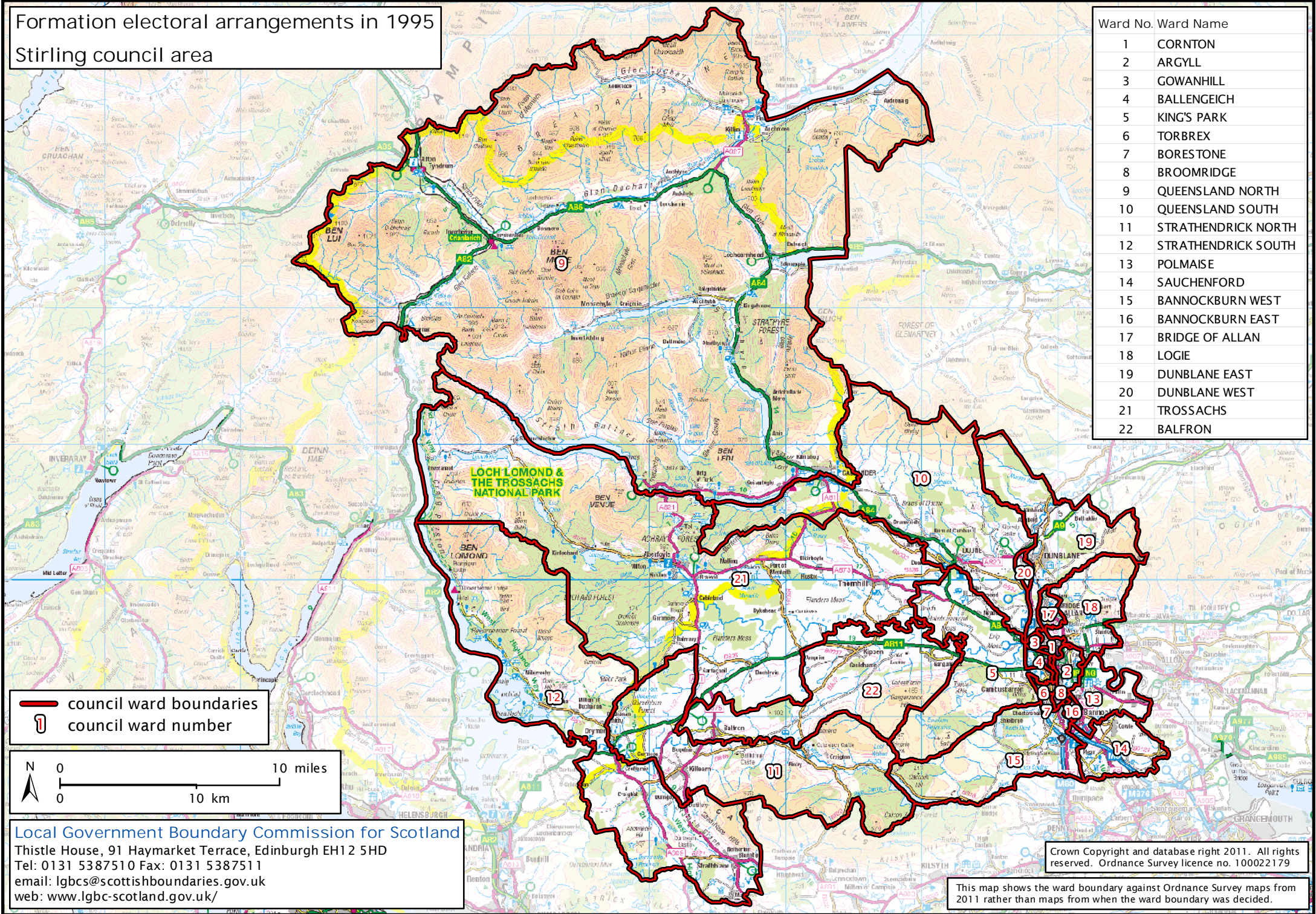

**—** council ward boundaries  
**1** council ward number

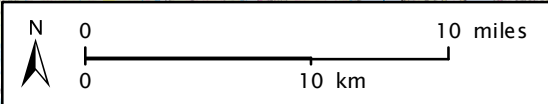

Local Government Boundary Commission for Scotland  
 Thistle House, 91 Haymarket Terrace, Edinburgh EH12 5HD  
 Tel: 0131 5387510 Fax: 0131 5387511  
 email: lgbc@scottishboundaries.gov.uk  
 web: www.lgbc-scotland.gov.uk/

Crown Copyright and database right 2011. All rights reserved. Ordnance Survey licence no. 100022179

This map shows the ward boundary against Ordnance Survey maps from 2011 rather than maps from when the ward boundary was decided.