Local Government Boundary Commission for Scotland

Argyll and Bute Council area
Electoral arrangements (3rd Review)
Ward 10 - Awe

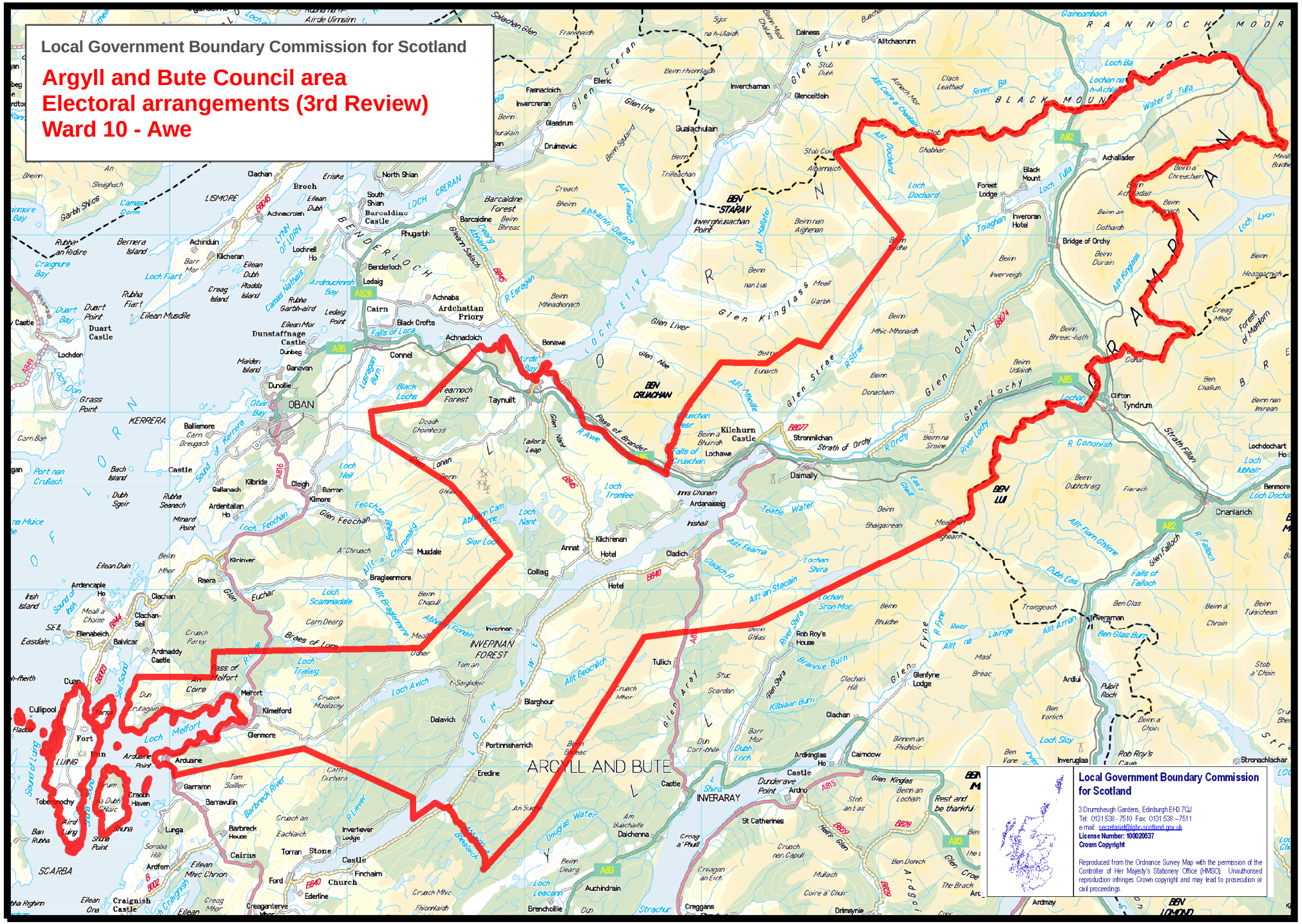
ARGYLL AND BUTE
OBAN
INVERARAY
BEN CRUACHAN
BEN LUI
BEN STAVAV
Kilchurn Castle
Dalmally
Taynuilt
Connel
Cairn
Benderloch
Bridge of Orchy
Tyndrum
Clifton
Inveraran
Ardlui
Crianlarich
Achallader
Black Mount
Forest Lodge
Inveroran Hotel
Rob Roy's House
Glenfyne Lodge
Ardkinglas Ho
Cairndow
Castle Ardno
Dunderave Point
Rest and be thankful
St Catherines
Portnisherrich
Eredine
Blarghour
Tulich
Kilchrenan
Annat Hotel
Cladich
Ardanaiseig
Inis Chonain
Lochawe
Stronmilchan
Strath of Orchy
Falls of Cruachan
Pass of Brander
Taynuilt
Bonawe
Achnacloich
Achnaba
Ardchattan Priory
Black Crofts
Falls of Lora
Dunstaffnage Castle
Dunbeg
Ganavan
Dunollie
Barcaldine Castle
Barcaldine Forest
North Shian
South Shian
Rhugarbh
Ledaig
Lochnell Ho
Achnacroish
Clachan
Broch
Eriska
LISMORE
Achinduin
Kilcheran
Eilean Dubh
Pladda Island
Creag Island
Duart Castle
Duart Point
Eilean Musdile
Lochdon
Grass Point
KERRERA
Balliemore
Carn Breugach
Gallanach
Kilbride
Cleigh
Barran
Kilmore
Ardentallan Ho
Minard Point
Kilninver
Raera
Clachan
Clachan-Seil
Ellenabeich
Balvicar
Ardmaddy Castle
Cullipool
Fort Lunn
Melfort
Kilmelford
Glenmore
Arduaine
Garraron
Barravullin
Craobh Haven
Lunga
Barbreck House
Cairns
Torran
Stone
Castle Finchairn
Ford
Church
Ederline
Inverliever Lodge
Musdale
Bragleenmore
Coillaig
Inverinan
INVERPINAN FOREST
Delavich
Glen Liver
Glen Kinglass
Glen Strae
Glen Orchy
Glen Lochy
Glen Etive
Glen Creran
Glen Ure
Glen Falloch
Glen Fyne
Glen Shira
Glen Array
Glen Feochan
Glen Euchar
Glen Nant
Glen Lonan
Glen Noe
Glen Kinglass
Loch Etive
Loch Awe
Loch Melfort
Loch Feochan
Loch Scammadale
Loch Avich
Loch Tralaig
Loch Nell
Loch Tromlee
Loch Dochard
Loch Tulla
Loch Lyon
Loch Ba
Loch Fiart
Loch Don
Loch Creran
Loch Shira
Loch Sloy
Loch Lubhair
Loch Dochart
Loch Ard
Loch Leacam
Loch Nant
Loch Arkaig
Loch Lomond
Sound of Lorn
Sound of Kerrera
Sound of Luing
Sound of Jura
Sound of Islay
Sound of Seil
Firth of Lorn
Firth of Clyde
Water of Tulla
River Lochy
River Orchy
R Awe
R Etive
R Fyne
R Falloch
R Cononish
Strath Fillan
Strath of Orchy
Glen Falloch
Falls of Falloch
Ben Glas Burn
Pulpit Rock
Rob Roy's Cave
Stronachlachar
Inveruglas
Ardmay
Creggans
Drimsynie
Brenchoille
Auchindrain
Dalchenna
Douglas Water
Barbreck River
Inverliever
Eachlaich
Cruach an Eachlaich
Cruach Mhic Chrion
Creag Mhor
Ardfern
Craignish Castle
Eilean Mhic Chrion
Eilean Ona
Tobermorchy
Craobh Haven
Ardfern
Ardmaddy Castle
Kilmelford
Melfort
Glenmore
Arduaine
Garraron
Barravullin
Lunga
Barbreck House
Cairns
Torran
Stone
Castle Finchairn
Ford
Church
Ederline
Creagan terve
Musdale
Bragleenmore
Coillaig
Inverinan
Delavich
Portnisherrich
Eredine
Blarghour
Tulich
Kilchrenan
Annat Hotel
Cladich
Ardanaiseig
Inis Chonain
Lochawe
Stronmilchan
Strath of Orchy
Falls of Cruachan
Pass of Brander
Taynuilt
Bonawe
Achnacloich
Achnaba
Ardchattan Priory
Black Crofts
Falls of Lora
Dunstaffnage Castle
Dunbeg
Ganavan
Dunollie
Barcaldine Castle
Barcaldine Forest
North Shian
South Shian
Rhugarbh
Ledaig
Lochnell Ho
Achnacroish
Clachan
Broch
Eriska
LISMORE
Achinduin
Kilcheran
Eilean Dubh
Pladda Island
Creag Island
Duart Castle
Duart Point
Eilean Musdile
Lochdon
Grass Point
KERRERA
Balliemore
Carn Breugach
Gallanach
Kilbride
Cleigh
Barran
Kilmore
Ardentallan Ho
Minard Point
Kilninver
Raera
Clachan
Clachan-Seil
Ellenabeich
Balvicar
Ardmaddy Castle
Cullipool
Fort Lunn
Melfort
Kilmelford
Glenmore
Arduaine
Garraron
Barravullin
Craobh Haven
Lunga
Barbreck House
Cairns
Torran
Stone
Castle Finchairn
Ford
Church
Ederline
Inverliever Lodge