

WARD	WARD_NAME	ONS_CODE
1	Kincardine, Culross and Low Valleyfield	QR01
2	Blairhall, High Valleyfield and Torryburn	QR02
3	Oakley, Saline and Steelend	QR03
4	Cairneyhill, Carnock and Miesmark	QR04
5	Crossford and Dunfermline Central	QR05
6	Baldridgeburn	QR06
7	Woodwell and Headwell	QR07
8	Townhill and Ballyoman	QR08
9	Garvock and Carnegie	QR09
10	Halbeath, Hill of Beath and Kingseat	QR10
11	Woodmill	QR11
12	Linburn	QR12
13	Brucefield and Nethertown	QR13
14	Pitcorhie	QR14
15	Limekilns and Pitreavie	QR15
16	Rosyth West	QR16
17	Rosyth East	QR17
18	Invokerthing West and Rosyth South	QR18
19	Invokerthing East and North Queensferry	QR19
20	Dalgety Bay West and Hillend	QR20
21	Dalgety Bay East	QR21
22	Crossgates and Mossidge	QR22
23	Cowdenbeath Central	QR23
24	Oakfield and Cowdenbeath North	QR24
25	Kely	QR25
26	Ballingry and Lochore	QR26
27	Crosshill and Lochgelly North	QR27
28	Lumphinnans and Lochgelly South	QR28
29	Aberdour and Burntisland West	QR29
30	Auchtertool and Burntisland East	QR30
31	Kinghorn and Inveriel	QR31
32	Linktown and Kirkcaldy Central	QR32
33	Raith and Longbraes	QR33
34	Bennochty and Valley	QR34
35	Templehall East	QR35
36	Templehall West	QR36
37	Cardenden, Cluny and Chapel	QR37
38	Kinglassie, Bowhill and Dundonald	QR38
39	Dunnikier	QR39
40	Hayfield and Balsusney	QR40
41	Smeaton and Overton	QR41
42	Glebe Park, Pathhead and Sinclairtown	QR42
43	Dysart and Gallatoun	QR43
44	Wemyss and Muirdege	QR44
45	Buckhaven and Denbeath	QR45
46	Methilhill	QR46
47	Methil	QR47
48	Leven East	QR48
49	Leven West and Kirkland	QR49
50	Kennoway	QR50
51	Windygates, Star and Balgonie	QR51
52	Markinch and Woodside East	QR52
53	Auchmuty and Woodside West	QR53
54	Pitteuchar and Finglassie North	QR54
55	Thornton, Stenton and Finglassie South	QR55
56	Caskiebrann and Rimbilton	QR56
57	Newcastle and Tanshall	QR57
58	South Parks and Macdonia	QR58
59	Leslie and Whinnynknowe	QR59
60	Balgeddie and Collydean	QR60
61	Cadham, Pitcoddie and Balfarg	QR61
62	Falkland, Freuchie and Strathmiglo	QR62
63	Auchtermuchty and Ladybank	QR63
64	Kettle, Springfield and Ceres	QR64
65	Cupar South	QR65
66	Cupar North	QR66
67	Newburgh and Tay Coast	QR67
68	Newport-on-Tay and Wormit	QR68
69	Tayport and Motray	QR69
70	Leuchars, Balmullo and Guardbridge	QR70
71	Strathkinness and St Andrews West	QR71
72	St Andrews Central	QR72
73	St Andrews South	QR73
74	St Andrews South East	QR74
75	Crail, Cameron and Kemback	QR75
76	Anstruther and East Neuk Landward	QR76
77	Elie, St Monans and Pittenweem	QR77
78	Largo	QR78

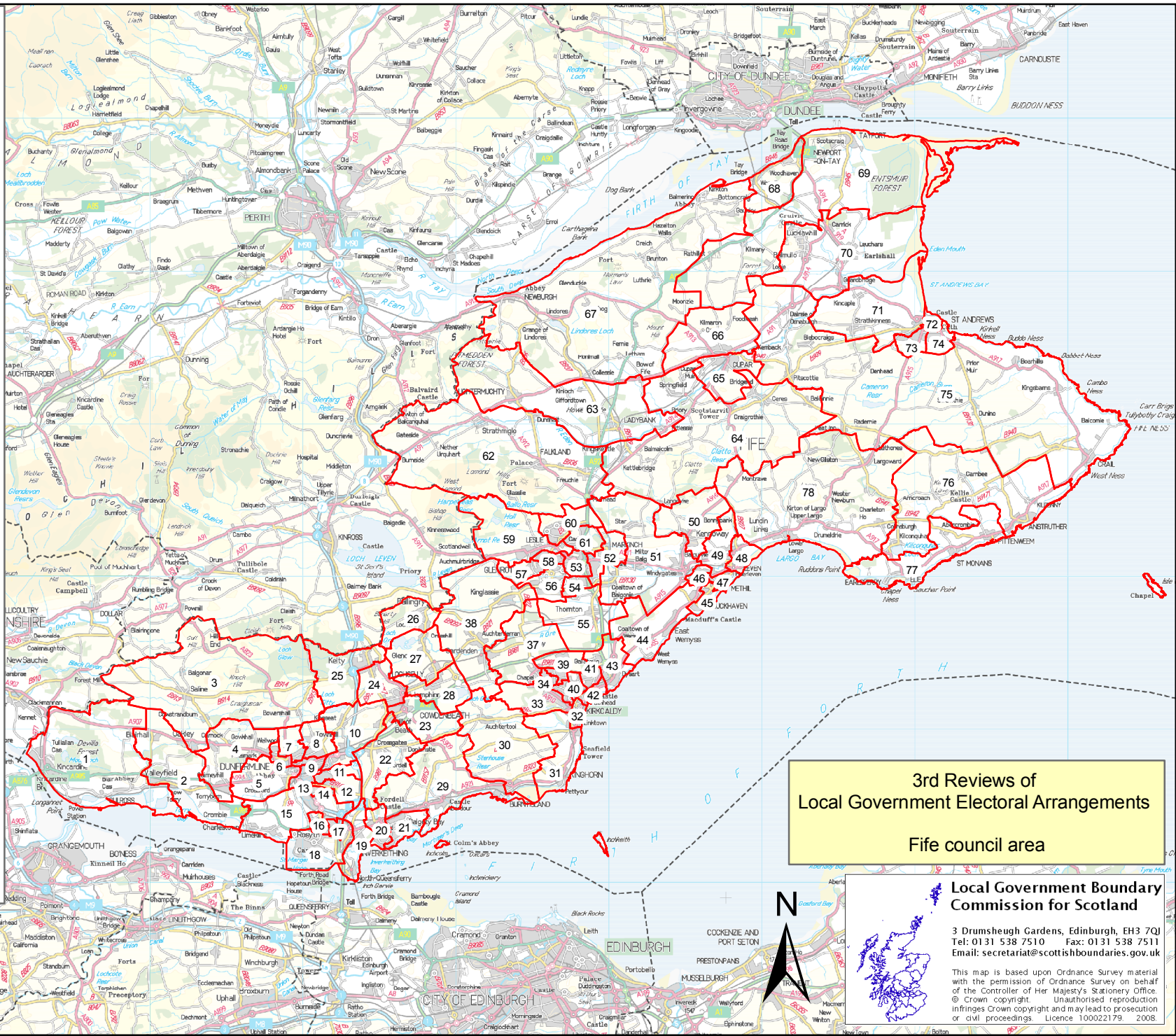

3rd Reviews of
Local Government Electoral Arrangements
Fife council area

Local Government Boundary Commission for Scotland

3 Drumsheugh Gardens, Edinburgh, EH3 7JQ
 Tel: 0131 538 7510 Fax: 0131 538 7511
 Email: secretariat@scottishboundaries.gov.uk

This map is based upon Ordnance Survey material with the permission of Ordnance Survey on behalf of the Controller of Her Majesty's Stationery Office. © Crown copyright. Unauthorised reproduction infringes Crown copyright and may lead to prosecution or civil proceedings. Licence 10002179 2008.

