Local Government Boundary Commission for Scotland
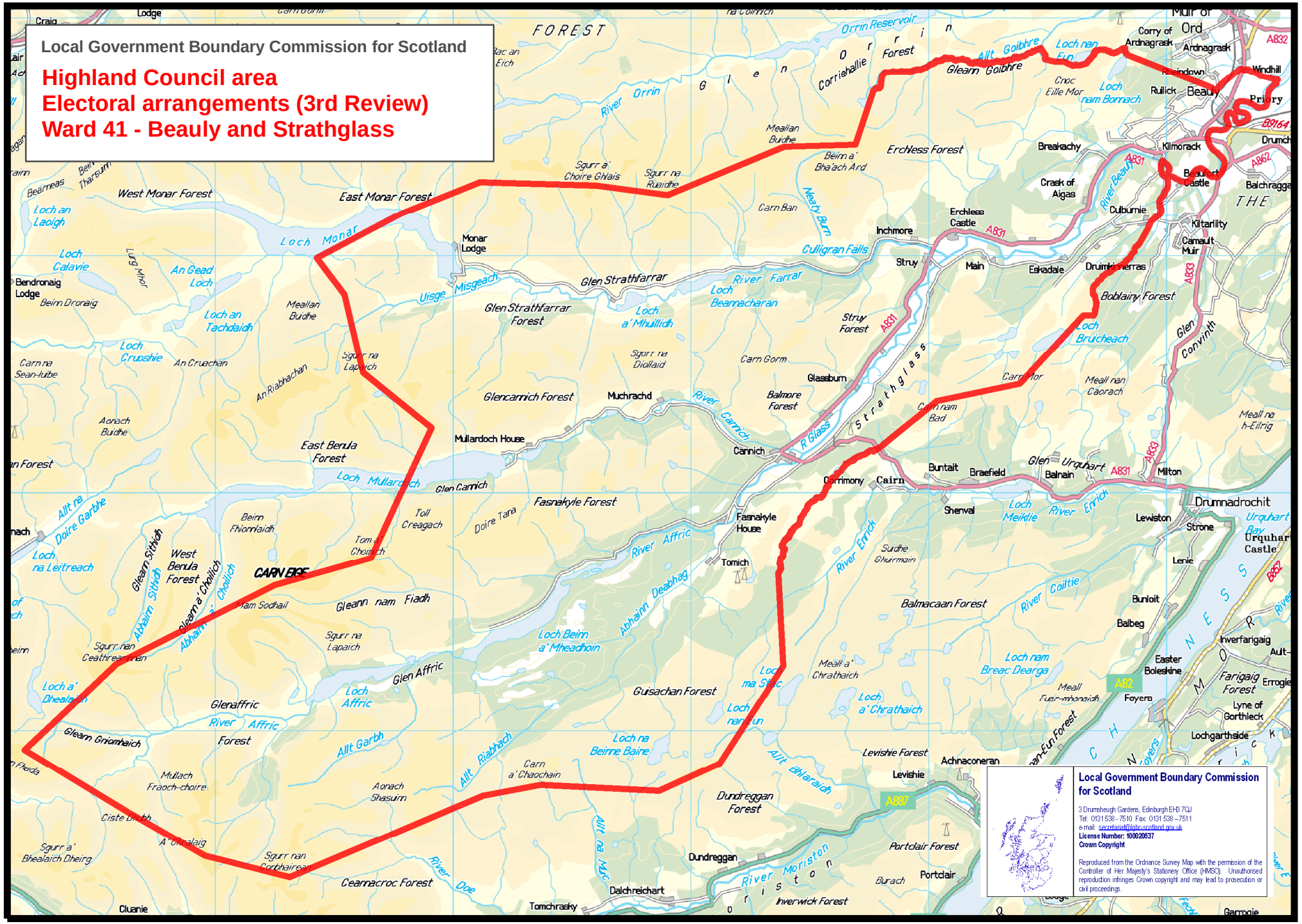
Highland Council area
Electoral arrangements (3rd Review)
Ward 41 - Beauly and Strathglass