Local Government Boundary Commission for Scotland

Highland Council area
Electoral arrangements (3rd Review)
Ward 49 - Loch Ness West

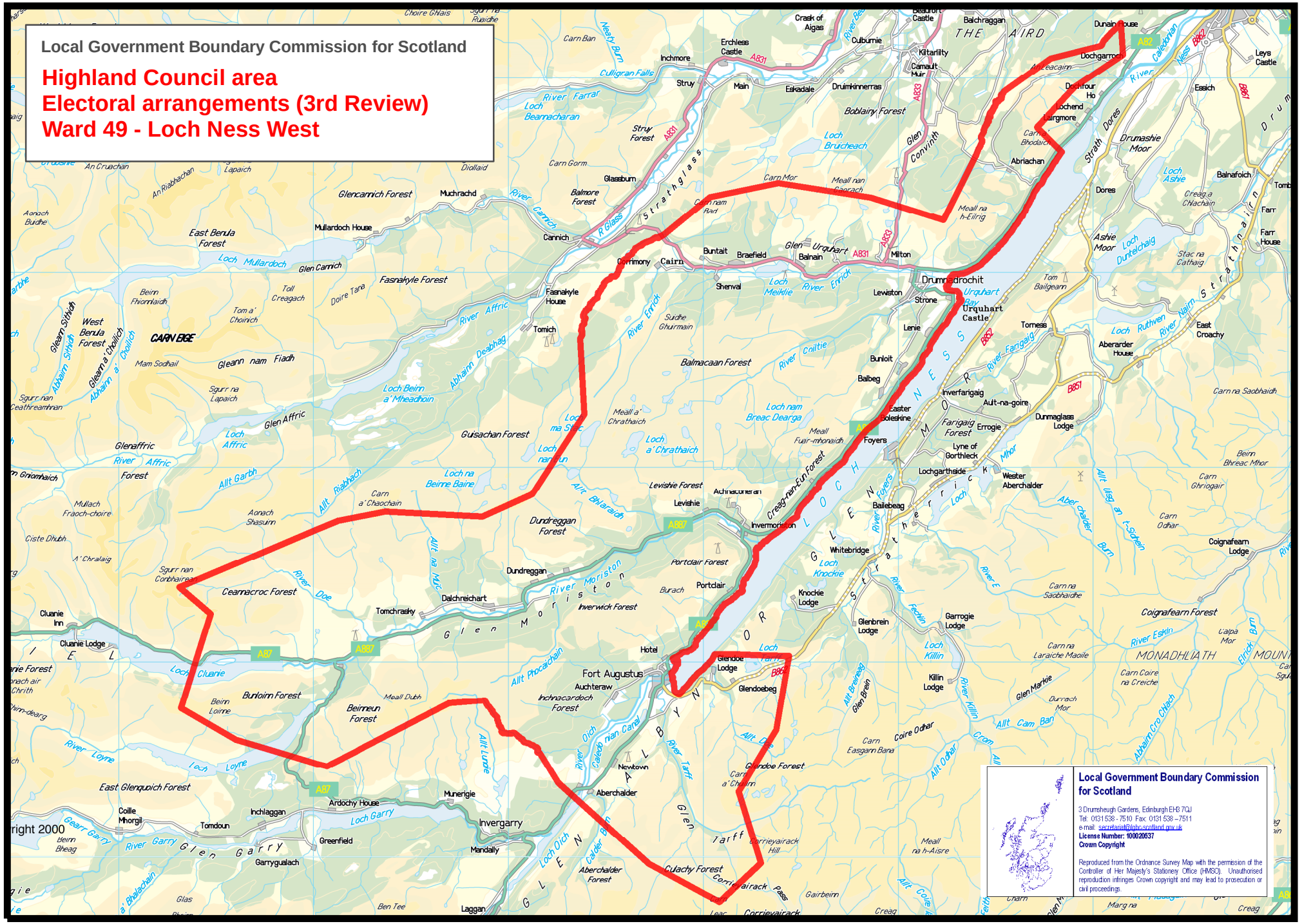
Local Government Boundary Commission for Scotland
3 Drumsheugh Gardens, Edinburgh EH3 7QJ
Tel: 0131 538 - 7510 Fax: 0131 538 – 7511
e-mail: secretariat@lgbc.scotland.gov.uk
License Number: 100020637
Crown Copyright
Reproduced from the Ordnance Survey Map with the permission of the Controller of Her Majesty's Stationery Office (HMSO). Unauthorised reproduction infringes Crown copyright and may lead to prosecution or civil proceedings.
THE AIRD
LOCH NESS
GLEN URQUHART
GLEN MORISTON
GLEN ALBYN
GLEN GARRY
MONADHLIATH
Drumnadrochit
Fort Augustus
Invergarry
Cannich
Tomich
Cluanie Inn
Cluanie Lodge
Dunain House
Dochgarroch
Balchraggan
Culburnie
Kitarlity
Erchless Castle
Crask of Aigas
Beauforth Castle
Inchmore
Struy
Main
Eskadale
Druimkinnerras
Boblainy Forest
Glen Convinth
Abriachan
Drumashie Moor
Balnafoich
Dores
Essich
Leys Castle
Farr House
East Croachy
Aberarder House
Tomness
Urquhart Castle
Lewiston
Strone
Lenie
Milton
Balnain
Glen Urquhart
Buntait
Braefield
Corrimony
Cairn
Glassburn
Muchrachd
Mullardoch House
Glencannich Forest
East Benula Forest
West Benula Forest
CARN EIGE
Fasnakyle Forest
Fasnakyle House
Guisachan Forest
Balmacaan Forest
Balbeg
Bunloit
Inverfarigaig
Ault-na-goire
Dunmaglass Lodge
Foyers
Lyne of Gorthleck
Lochgarthside
Wester Aberchalder
Bailebeag
Whitebridge
Knockie Lodge
Garrogie Lodge
Glenbrein Lodge
Glendoe Lodge
Glendoebeg
Killin Lodge
Hotel
Auchteraw
Inchnacardoch Forest
Portclair
Portclair Forest
Dundreggan
Dundreggan Forest
Inverwick Forest
Tomchrasky
Dalchreichart
Cearnacroc Forest
Burloim Forest
Beinneun Forest
Newtown
Aberchalder
Aberchalder Forest
Culachy Forest
Glendoe Forest
Ardochy House
Munerigie
Inchlaggan
Tomdoun
Greenfield
Garrygualach
Mandally
Laggan
East Glenquoich Forest
Coignafearn Forest
Coignafearn Lodge
Levishie Forest
Levishie
Achnaconeran
Invermoriston
Creag-nan-Fun Forest
Farigaig Forest
Errogie
Easter Boleskine
Balmacaan Forest
Meall nan Caorach
Meall na h-Eilrig
Meall a' Chrathaich
Loch a' Chrathaich
Loch nam Breac Dearga
Meall Fuar-mhonaidh
Meall Dubh
Meall na h-Aisre
Carrieyairack Hill
Carrieyairack Pass
Gairbeim
Creag
Marg na
Ben Tee
Glas
Bhalachain
Gearr Garry
Beinn Bheag
Coille Mhorgil
Tomdoun
Inchlaggan
Ardochy House
Loch Garry
River Garry
Loch Cluanie
Loch Loyne
River Loyne
River Doe
Loch Affric
River Affric
Glen Affric
Glenaffric Forest
Loch Mullardoch
Glen Cannich
Loch Beinn a' Mheadhoin
Loch na Beinne Baine
Loch Ness
Loch Lochy
Loch Oich
Loch Ruthven
Loch Dunteichaig
Loch Ashie
Loch Meiklie
Loch Knockie
Loch Killin
River Ness
River Enrick
River Coiltie
River Farigaig
River Moriston
River Tarff
River Garry
River Oich
River Eskin
River Doe
Caledonian Canal
Strathglass
Strath Dores
Strathnairn
Glen Moriston
Glen Tarff
Glen Garry
Glen Albyn
Glen Urquhart
Glen Convinth
Glen Markie
Glen Brein
Glen Affric
Glen Cannich
Glen Moriston
Glen Garry
Glen Tarff
Glen Albyn
Glen Convinth
Glen Urquhart