Local Government Boundary Commission for Scotland
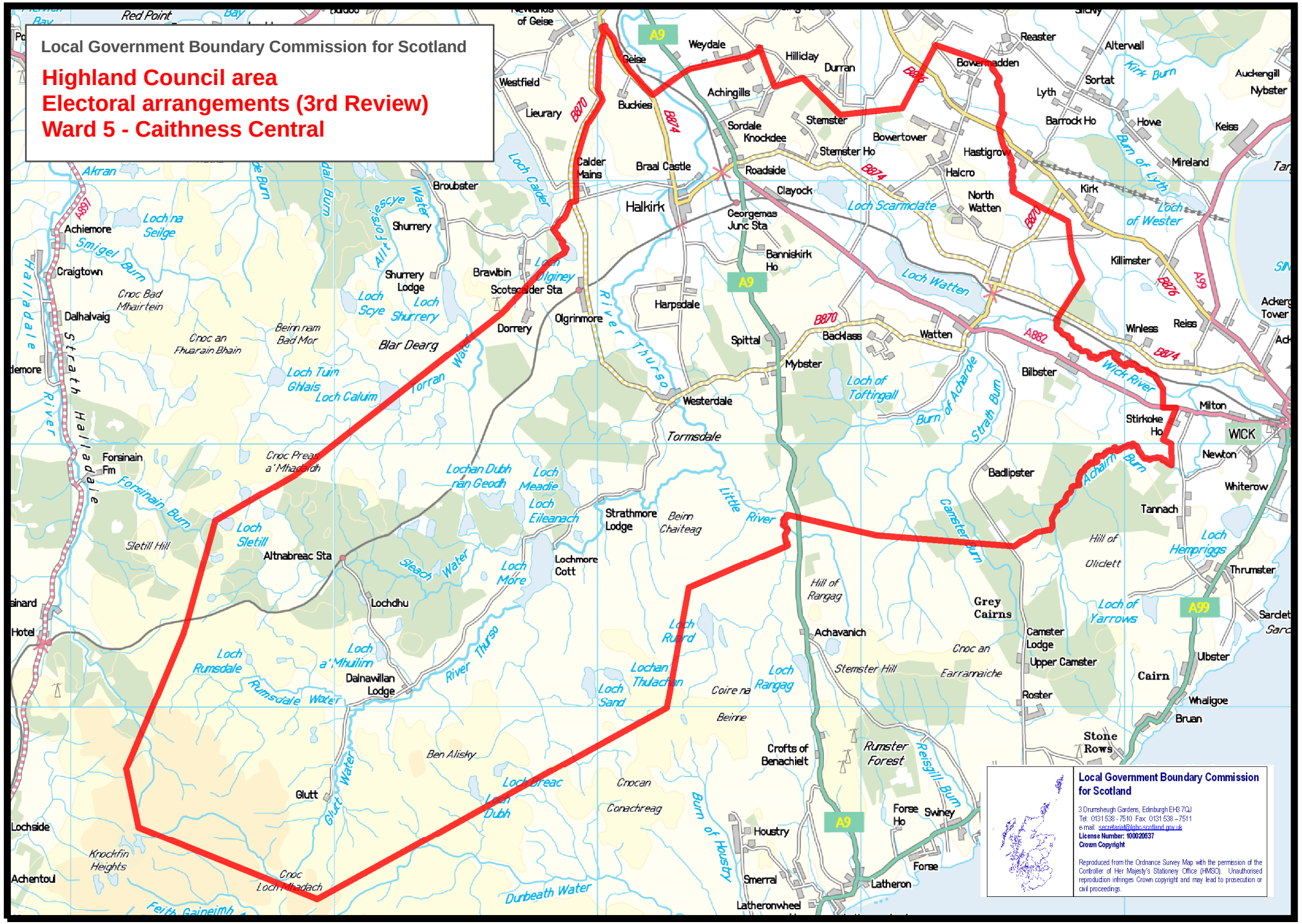
# Highland Council area
# Electoral arrangements (3rd Review)
# Ward 5 - Caithness Central