

3rd Reviews of
Local Government Electoral Arrangements
Renfrewshire council area

WARD	WARD_NAME	ONS_C
1	Shortroods	RC01
2	St. James	RC02
3	Ferguslie	RC03
4	Linwood East	RC04
5	Linwood West	RC05
6	Brediland	RC06
7	Foxbar	RC07
8	Stanley	RC08
9	Glenburn South	RC09
10	Glenburn North	RC10
11	Paisley Central	RC11
12	Lounsdale and Millarston	RC12
13	Castlehead	RC13
14	Saucel and Hunterhill	RC14
15	Lochfield	RC15
16	Seedhill	RC16
17	Blackhall and Hawkhead	RC17
18	Gallowhill and Whitehaugh	RC18
19	Sandyford	RC19
20	Ralston	RC20
21	Johnstone Central	RC21
22	Johnstone Cochranemill	RC22
23	Johnstone Castle	RC23
24	Johnstone West	RC24
25	Elderslie	RC25
26	Blythswood	RC26
27	Deanside	RC27
28	Townhead	RC28
29	Arkleston and Newmains	RC29
30	Moorpark	RC30
31	Lochwinnoch and Howwood	RC31
32	Bridge of Weir South and Brookfield	RC32
33	Kilbarchan	RC33
34	Bridge of Weir North and Craigends	RC34
35	Houston and Langbank	RC35
36	Erskine South East and Inchinnan	RC36
37	Parkmains	RC37
38	Erskine Central	RC38
39	Erskine West	RC39
40	Bishopston	RC40

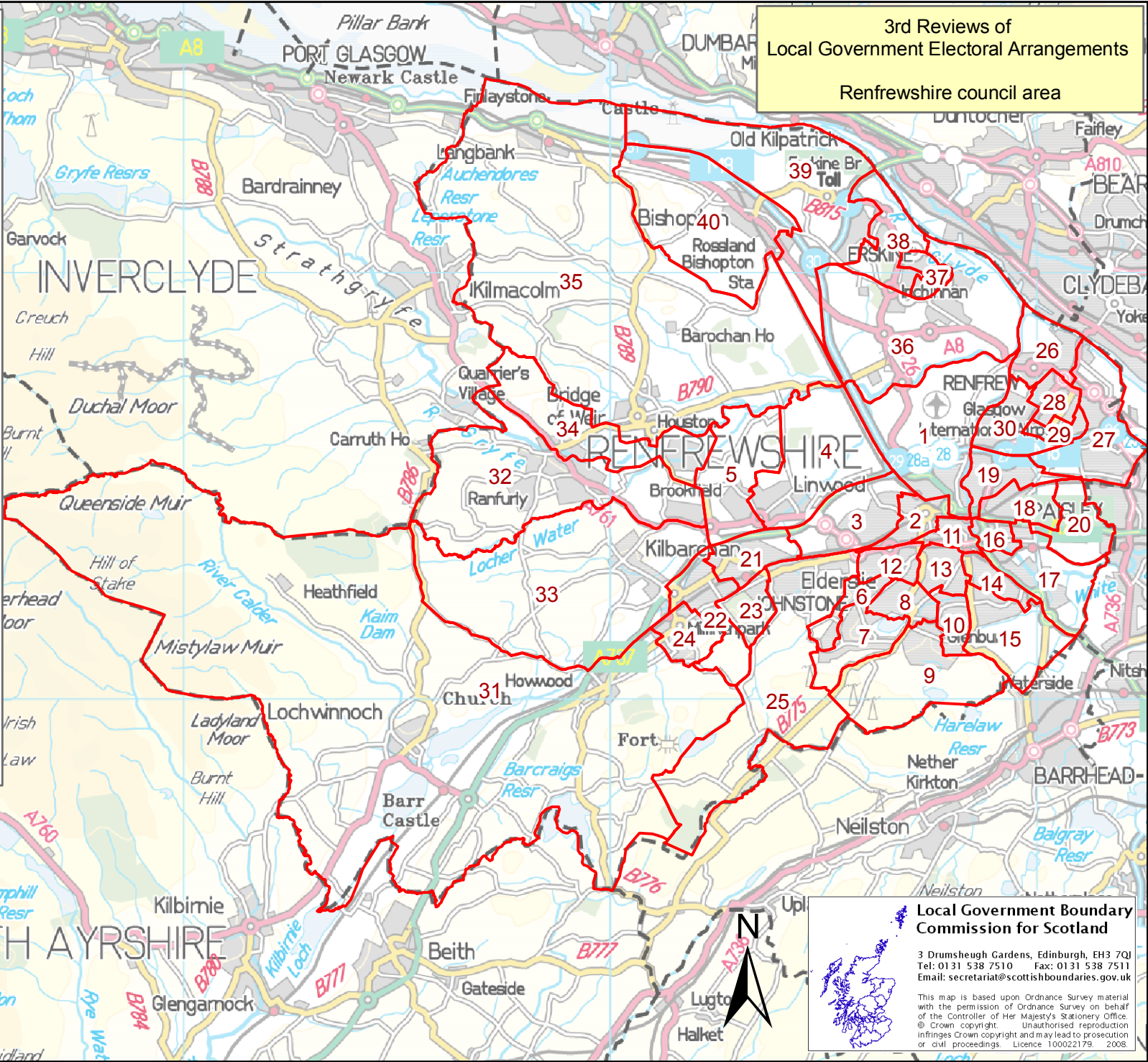

Local Government Boundary Commission for Scotland

3 Drumsheugh Gardens, Edinburgh, EH3 7QJ
 Tel: 0131 538 7510 Fax: 0131 538 7511
 Email: secretariat@scottishboundaries.gov.uk

This map is based upon Ordnance Survey material with the permission of Ordnance Survey on behalf of the Controller of Her Majesty's Stationery Office. © Crown copyright. Unauthorised reproduction infringes Crown copyright and may lead to prosecution or civil proceedings. Licence 10002179. 2008.