Local Government Boundary Commission for Scotland

West Lothian Council area
Electoral arrangements (3rd Review)
Ward 3 - Preston

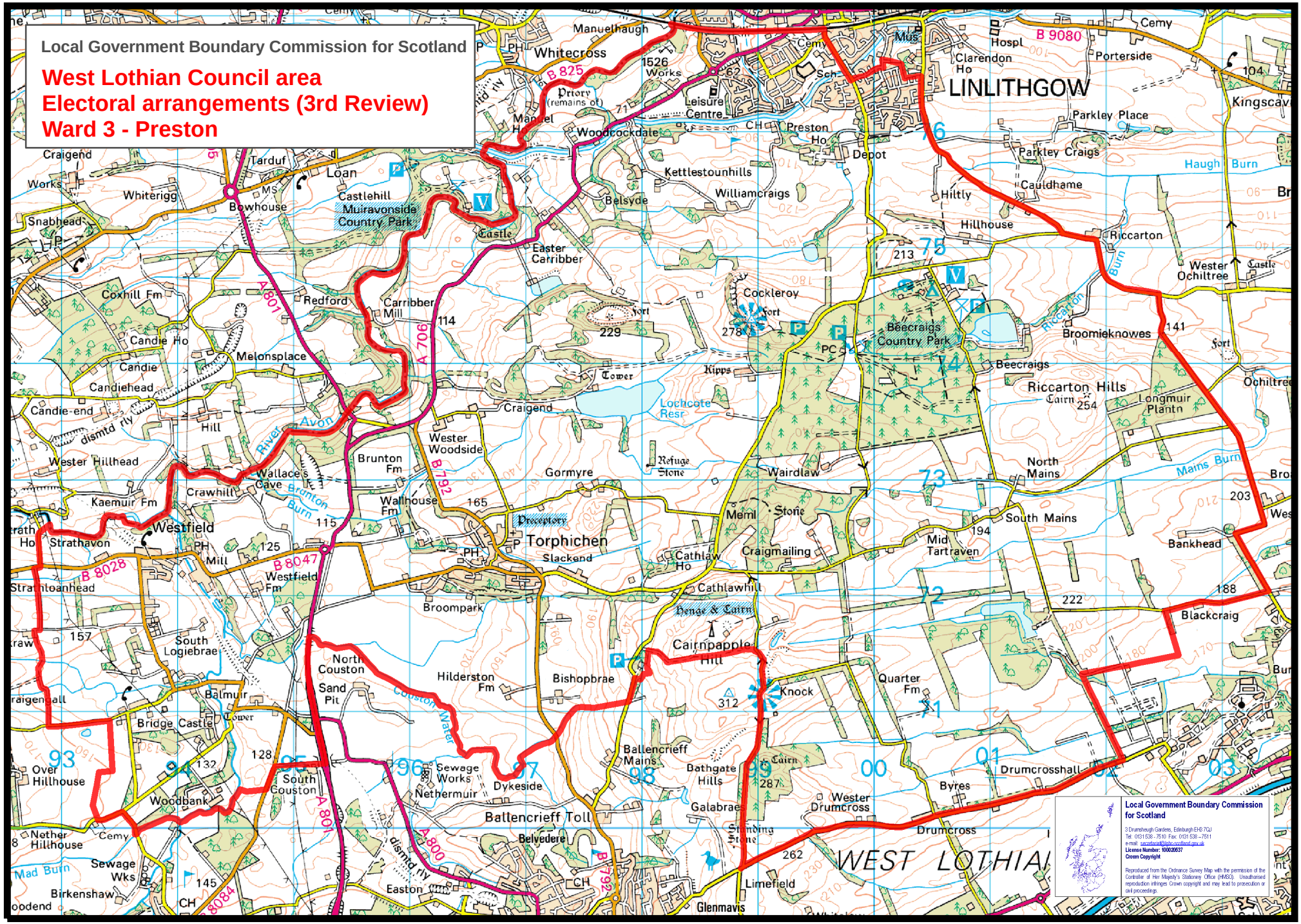

Local Government Boundary Commission for Scotland

3 Drumsheugh Gardens, Edinburgh EH3 7QJ
Tel: 0131 538 - 7510 Fax: 0131 538 - 7511
e-mail: secretariat@lbc-scotland.gov.uk

License Number: 100020537
Crown Copyright

Reproduced from the Ordnance Survey Map with the permission of the Controller of Her Majesty's Stationery Office (HMSO). Unauthorised reproduction infringes Crown copyright and may lead to prosecution or civil proceedings.