

Local Government Boundary Commission for Scotland  
 Single Transferable Vote - Proportional Representation  
**Fife Council area - final recommendations**  
**Ward 20 - East Neuk and Landward**  
**3 elected members**  
**Forecast of electorate (2009) = 10,400**

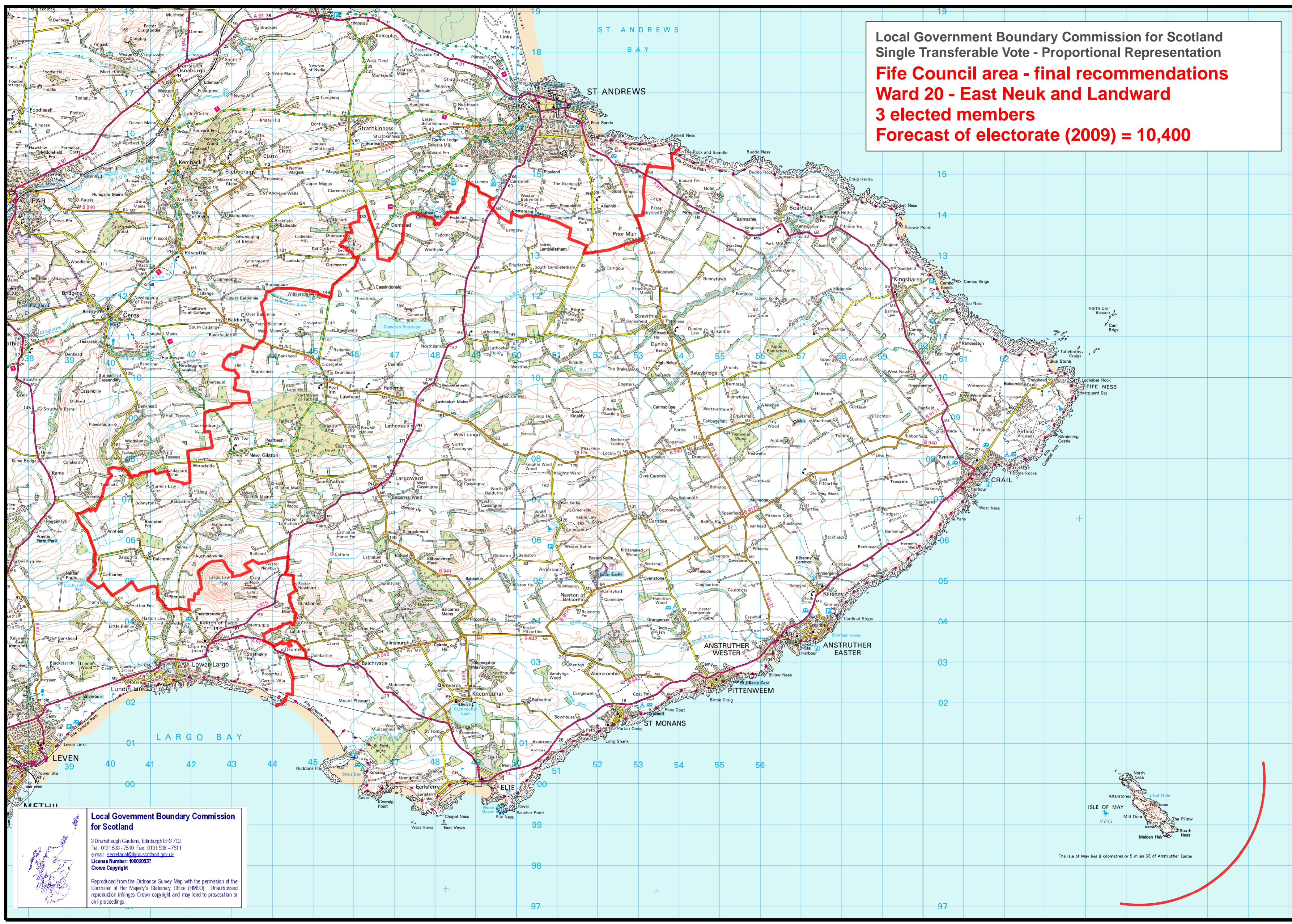

**Local Government Boundary Commission for Scotland**  
 3 Drumshugh Gardens, Edinburgh EH3 7QJ  
 Tel: 0131 538 - 7510 Fax: 0131 538 - 7511  
 e-mail: [scotland@lgbc.scot.nhs.uk](mailto:scotland@lgbc.scot.nhs.uk)  
 License Number: 100020537  
 Crown Copyright  
 Reproduced from the Ordnance Survey Map with the permission of the Controller of Her Majesty's Stationery Office (HMCO). Unauthorised reproduction infringes Crown copyright and may lead to prosecution or civil proceedings.

The Isle of May lies 8 kilometres or 5 miles SE of Anstruther Easter