

**Local Government Boundary Commission for Scotland
Single Transferable Vote - Proportional Representation**

**Final Recommendations for
West Lothian Council area**

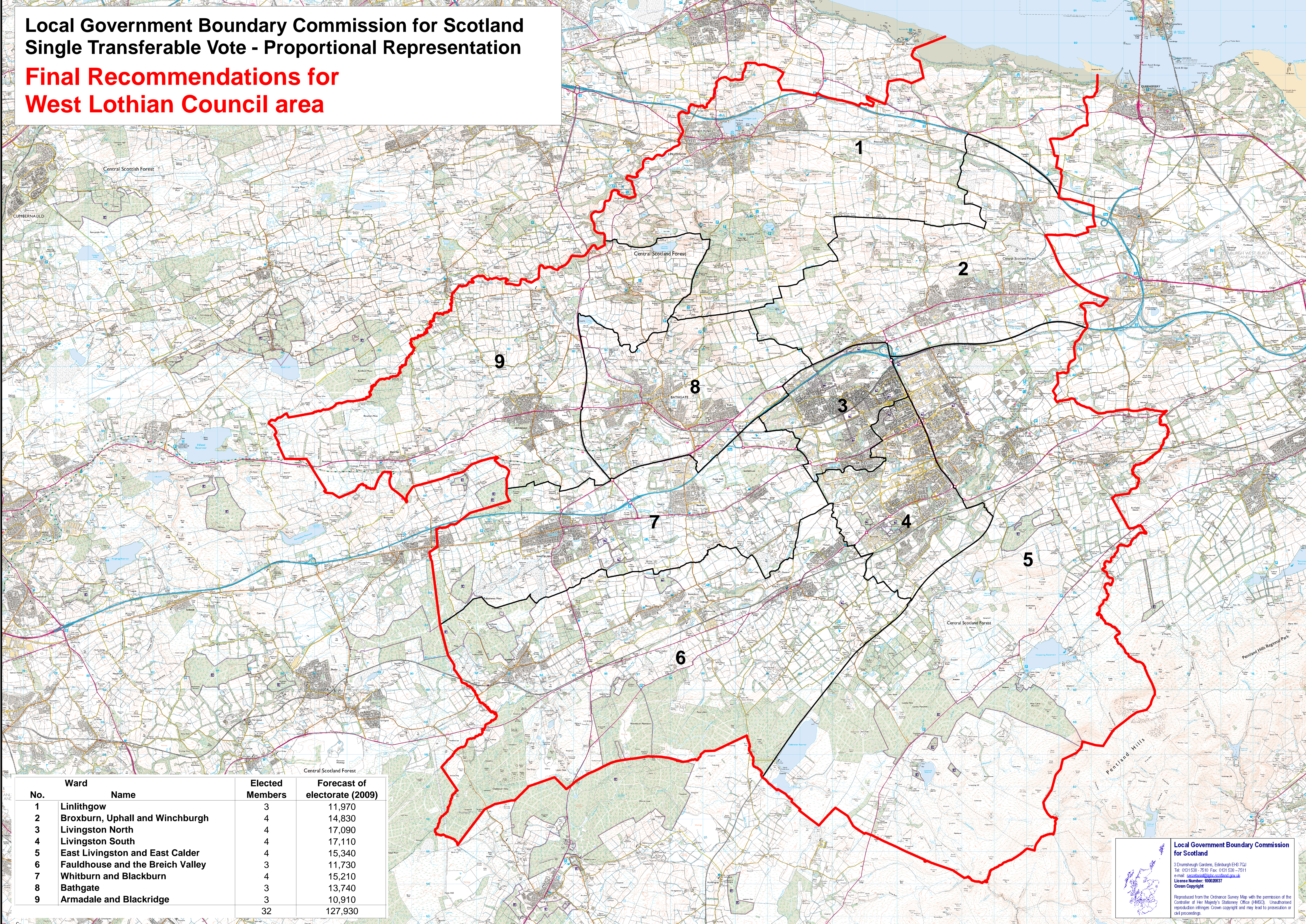

| No. | Ward Name | Elected Members | Forecast of electorate (2009) |
|-----|----------------------------------|-----------------|-------------------------------|
| 1 | Linlithgow | 3 | 11,970 |
| 2 | Broxburn, Uphall and Winchburgh | 4 | 14,830 |
| 3 | Livingston North | 4 | 17,090 |
| 4 | Livingston South | 4 | 17,110 |
| 5 | East Livingston and East Calder | 4 | 15,340 |
| 6 | Fauldhouse and the Breich Valley | 3 | 11,730 |
| 7 | Whitburn and Blackburn | 4 | 15,210 |
| 8 | Bathgate | 3 | 13,740 |
| 9 | Armadale and Blackridge | 3 | 10,910 |
| | | 32 | 127,930 |

Local Government Boundary Commission for Scotland
 3 Drumshugh Gardens, Edinburgh EH6 7QJ
 Tel: 0131 538 7510 Fax: 0131 538 7511
 e-mail: secretariat@lgbcs.scot.nhs.uk
 License Number: 10022837
 Crown Copyright

Reproduced from the Ordnance Survey Map with the permission of the Controller of Her Majesty's Stationery Office (HMCS). Unauthorised reproduction infringes Crown copyright and may lead to prosecution or civil proceedings.